



roll.









914.91

Egg



# Atlas

du Voyage en Islande,

fait

Par ordre de S. M. Danoise.

---

Prix : 42 francs.

---



A P A R I S,

Chez les frères LEVRAULT, Libraires, quai Malaquai;

Et à STRASBOURG, chez les mêmes.

---

( 1 8 0 2. )



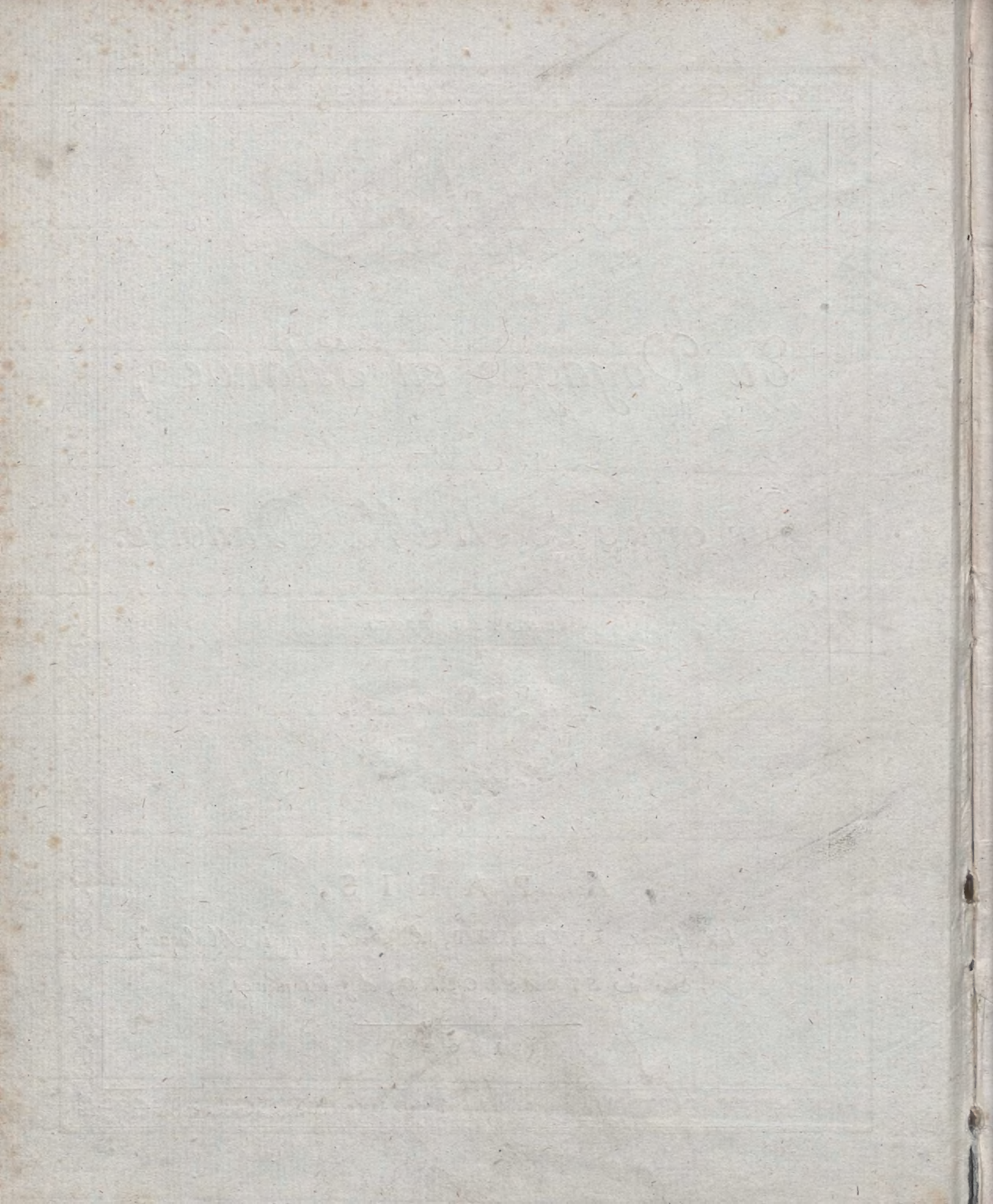



# NOUVELLE CARTE D'ISLANDE

d'après celle des Professeurs  
ERICHSEN et SCHOENNING

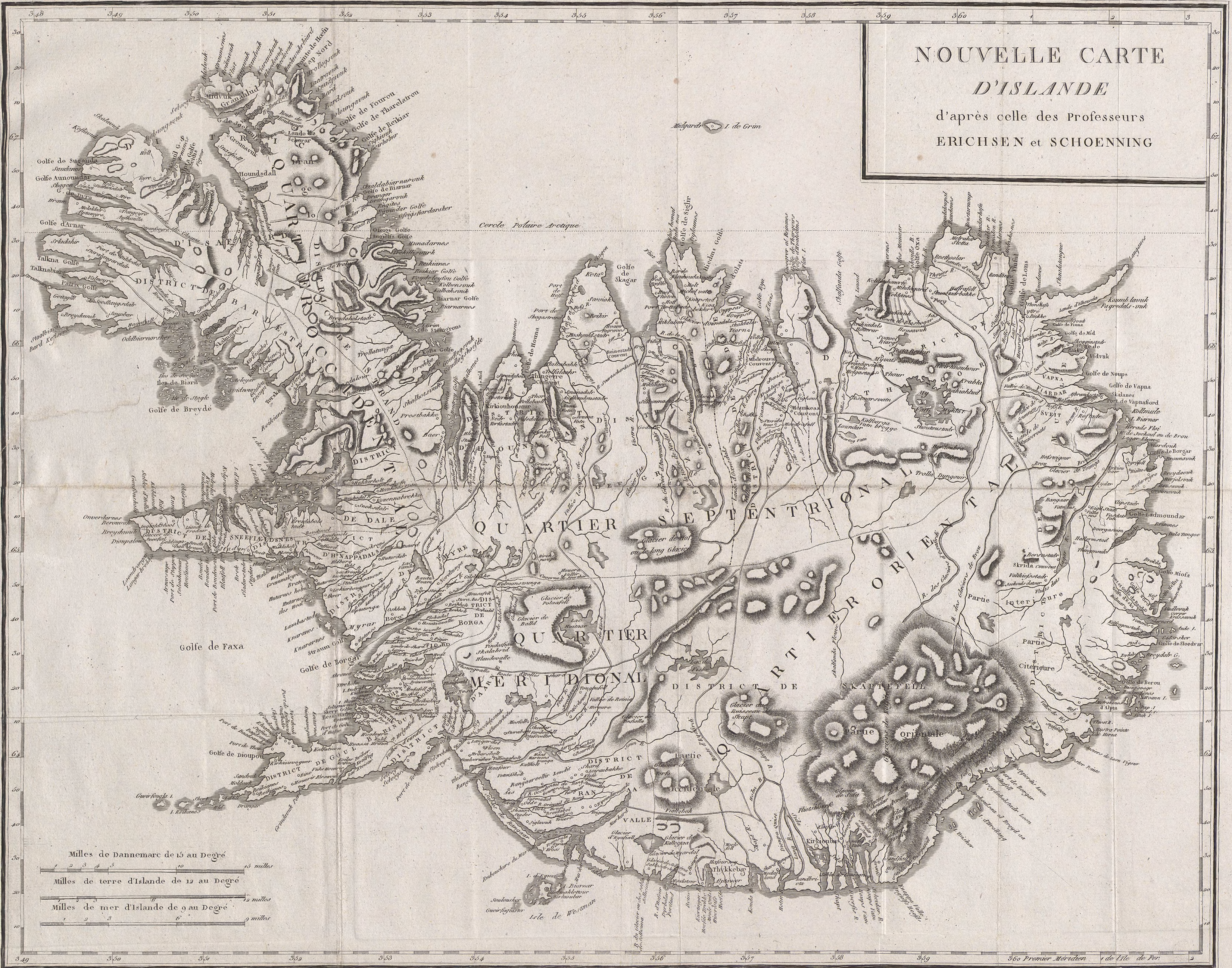



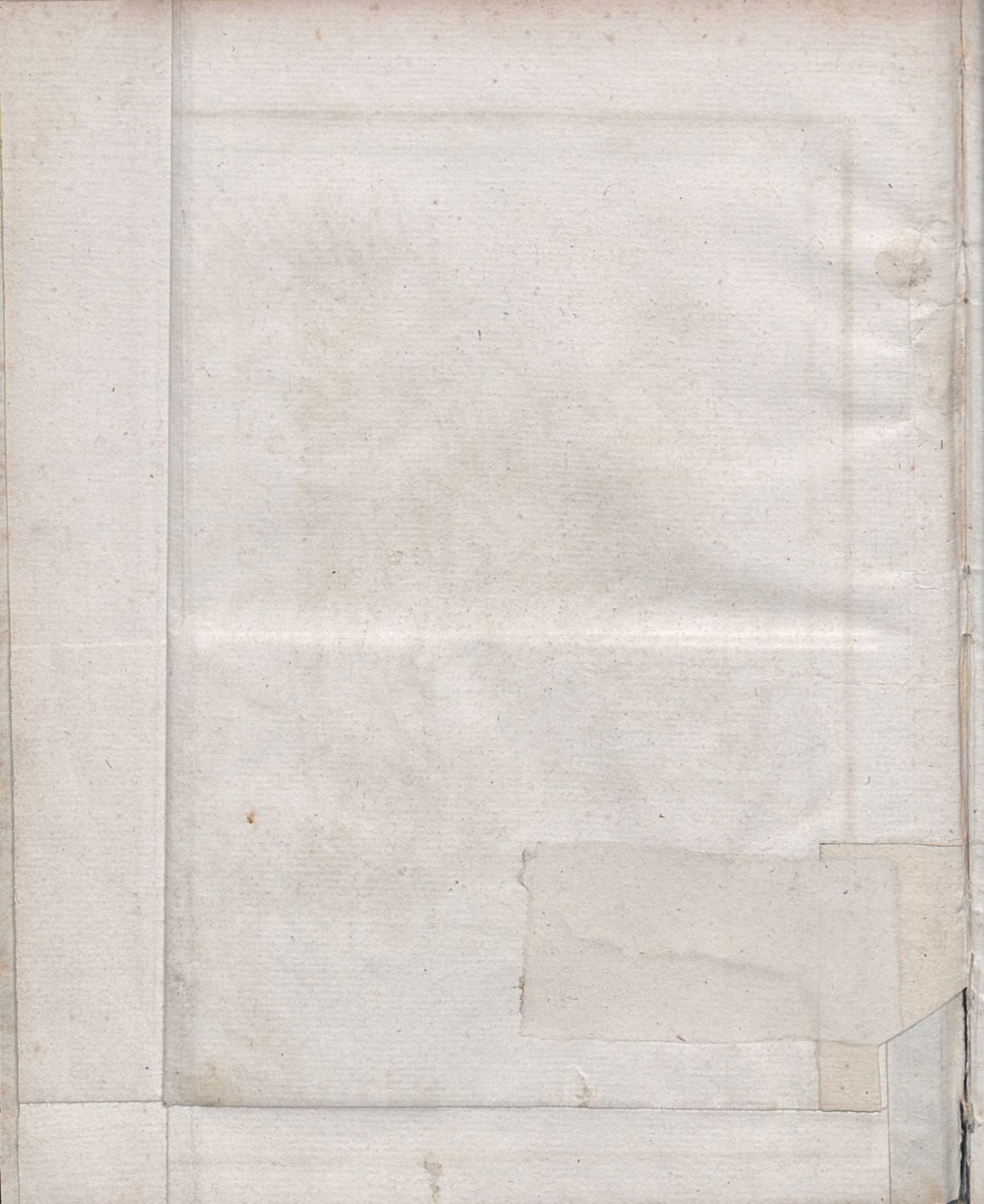





Habitation Islandaise.



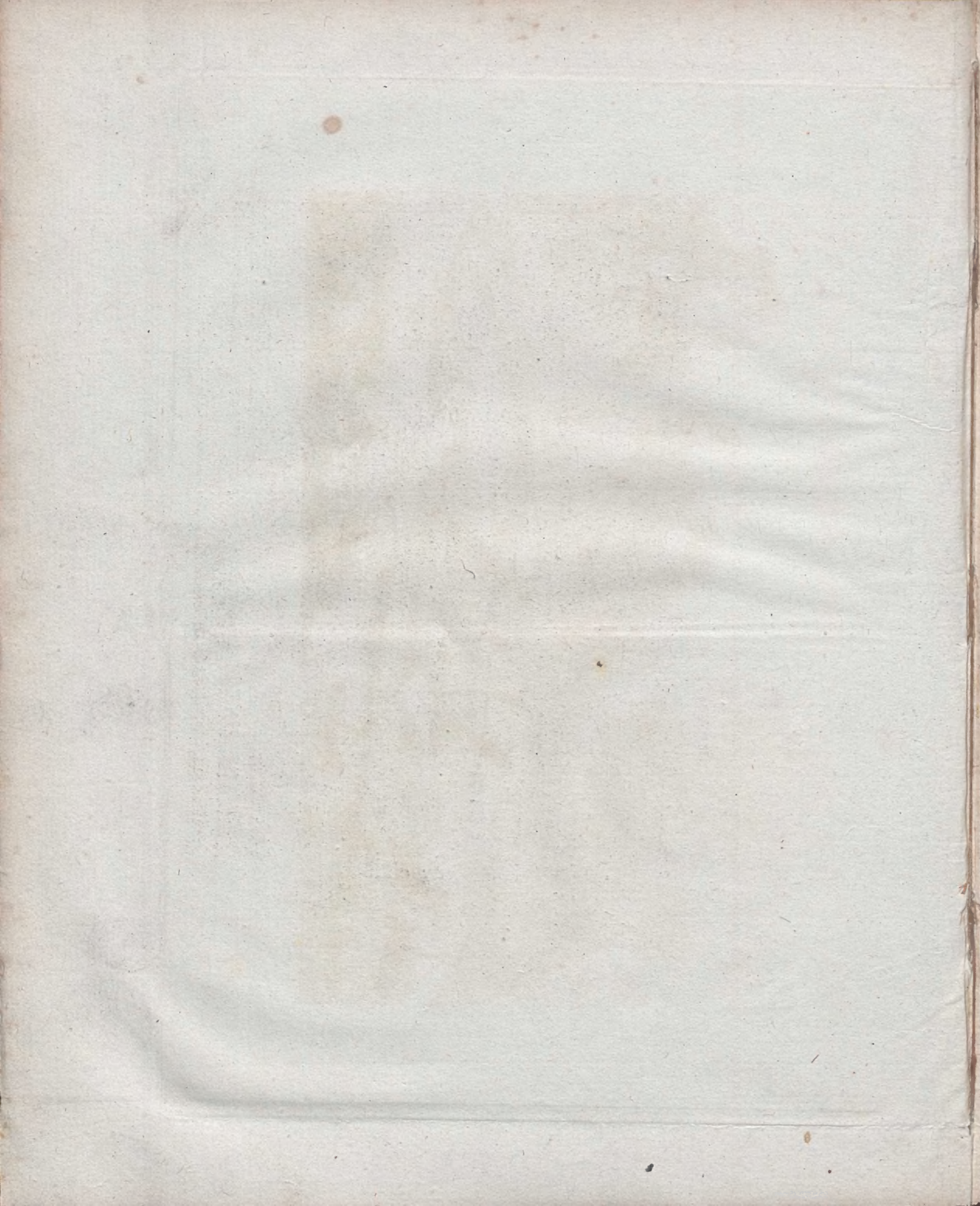





*Peysan Islandais en costume antique*









*Paysanne Islandaise en costume ordinaire*



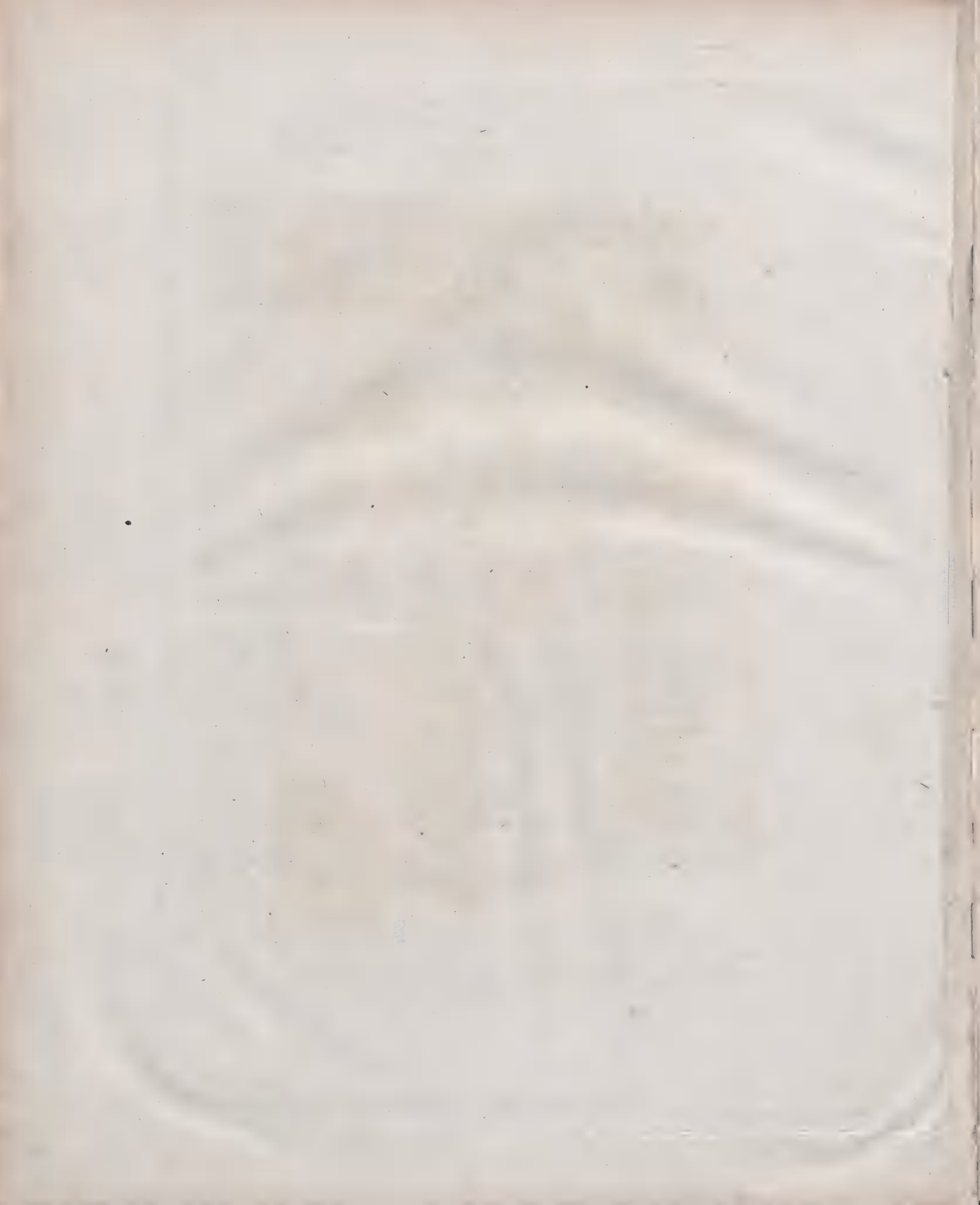





*Jeune Islandaise en habits de nœces.*









*Dame Islandaise.*



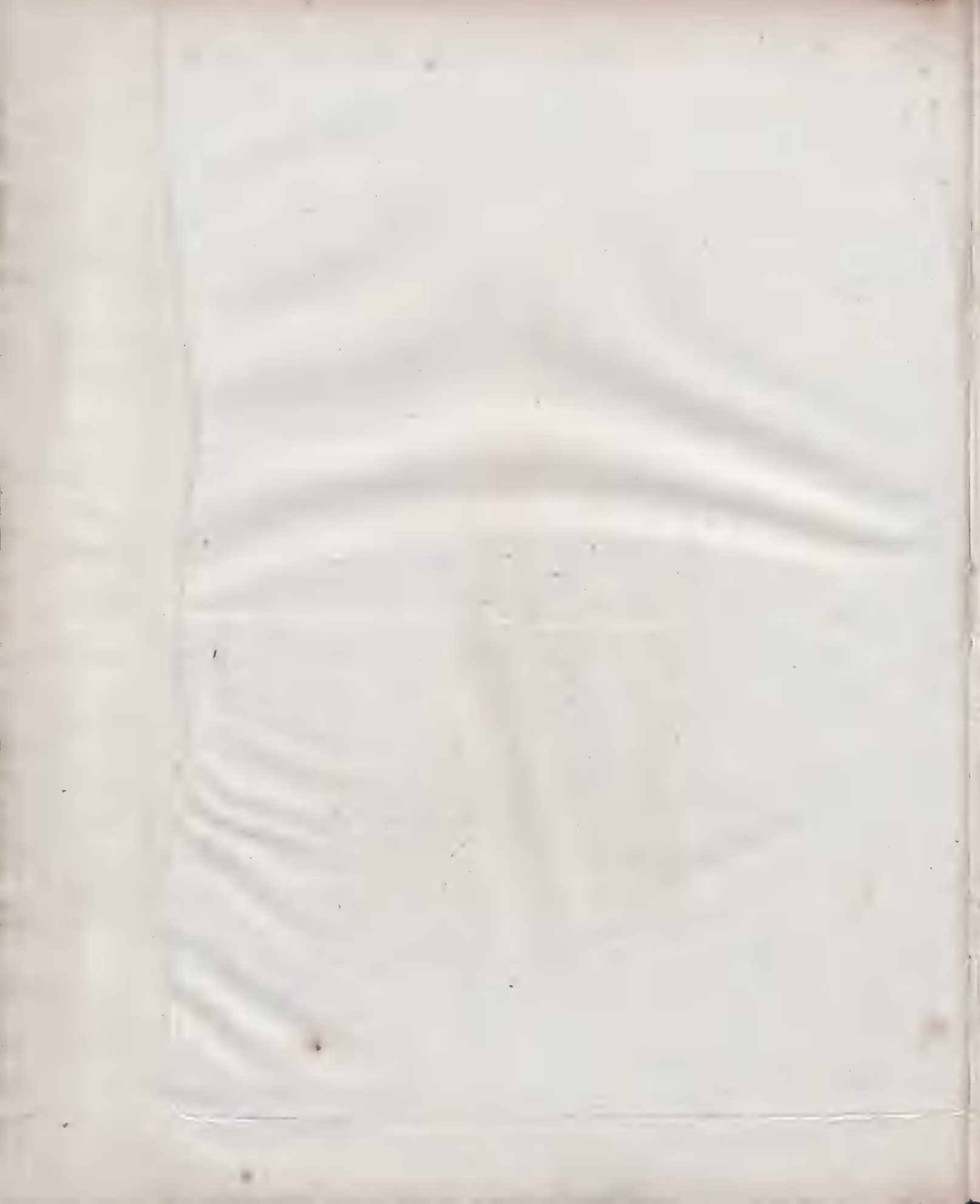





*Demoiselle Islandaise.*



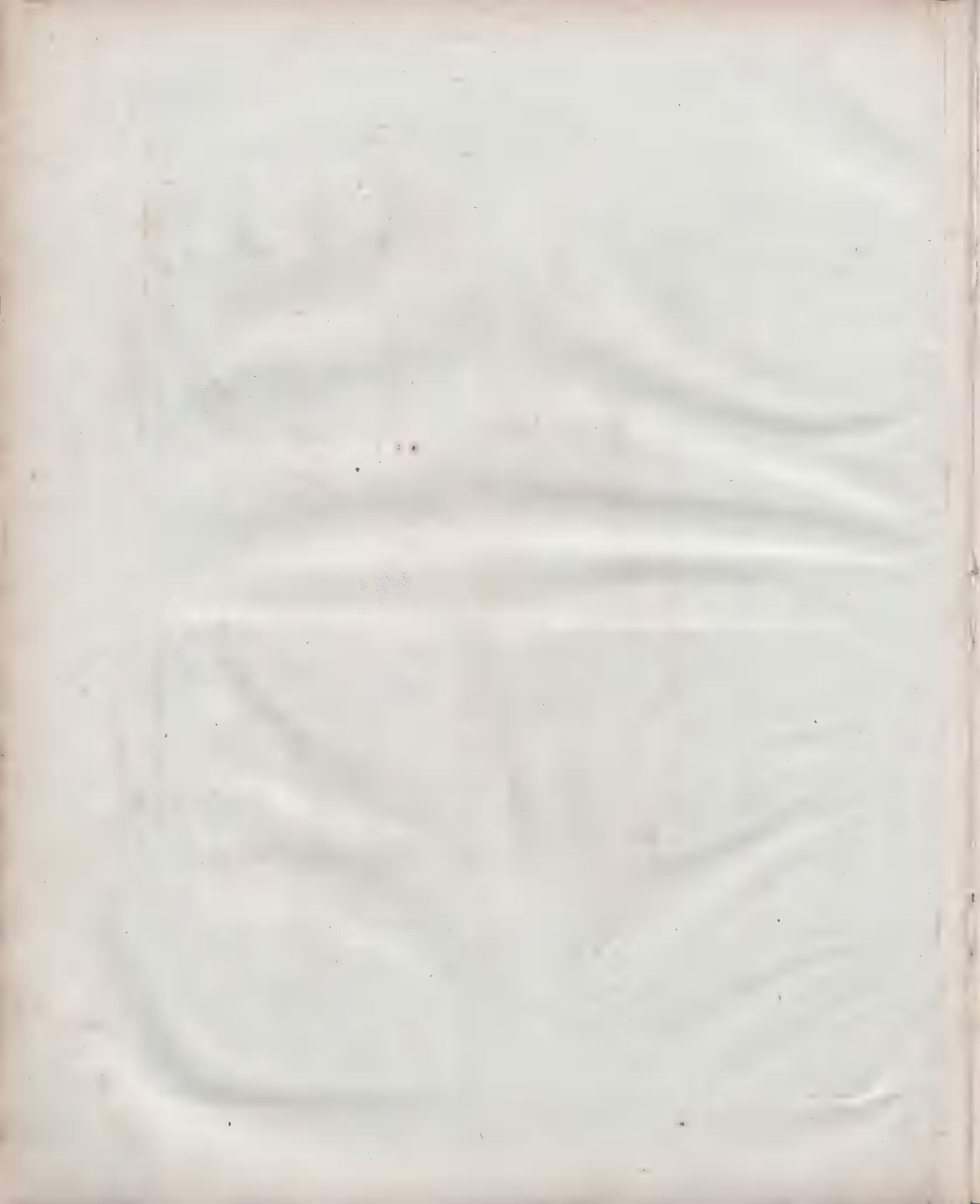





1. 2. 3. 4. Instrumens aratoires 5. un Bât.





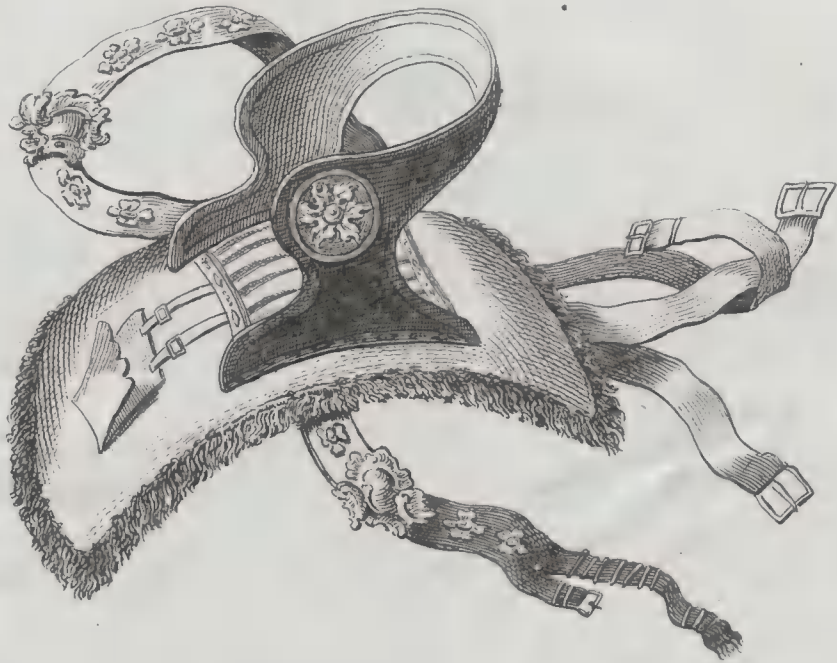

*Selle de femme*







1. Duitre. 2. Nautilus. 3. Verru de terre. 4. Sangue. 5. Jule. 6. Seule pendre. 7. Buccin. 8. Nerite. 9. Sabot norioide.









*Pholades.*



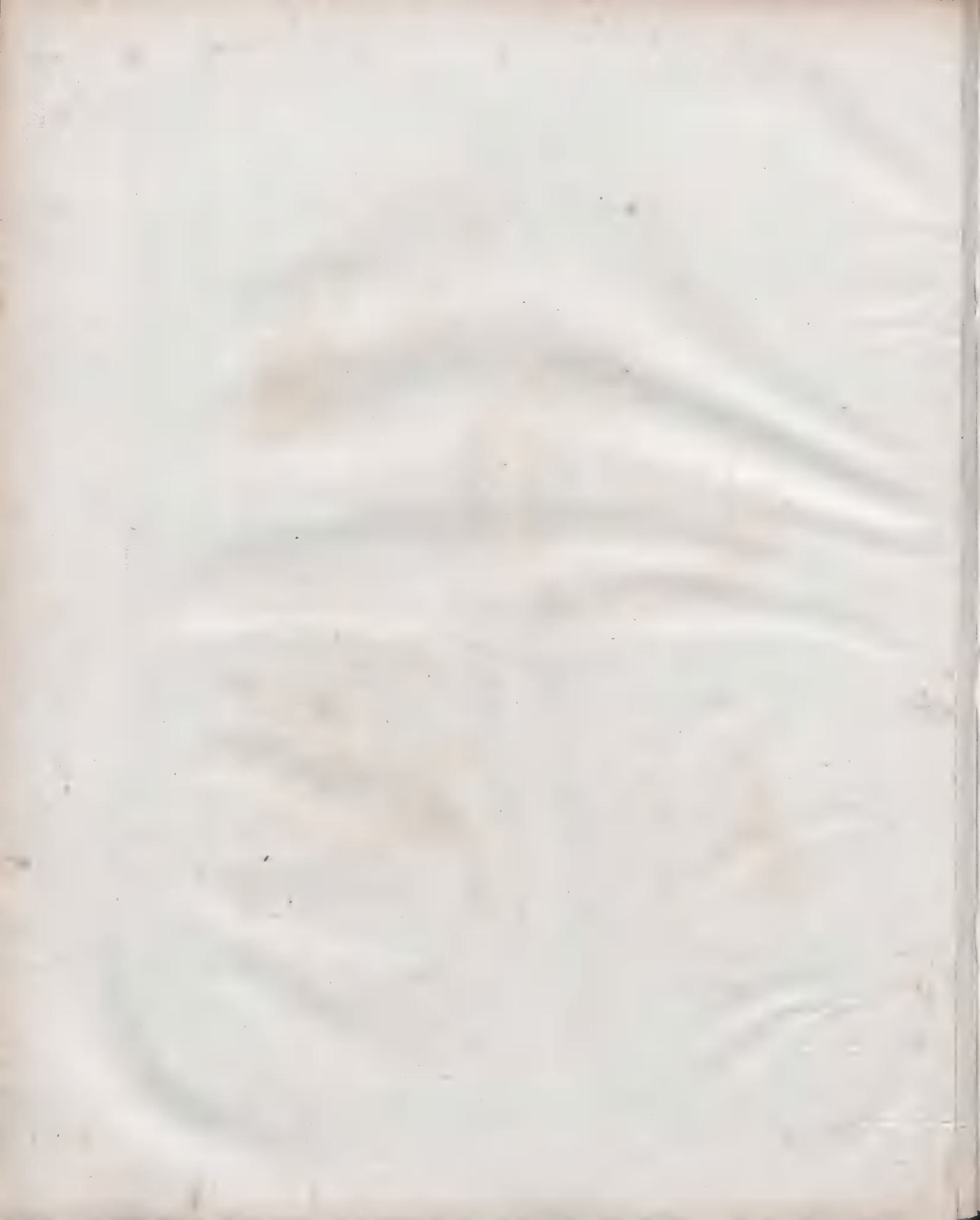



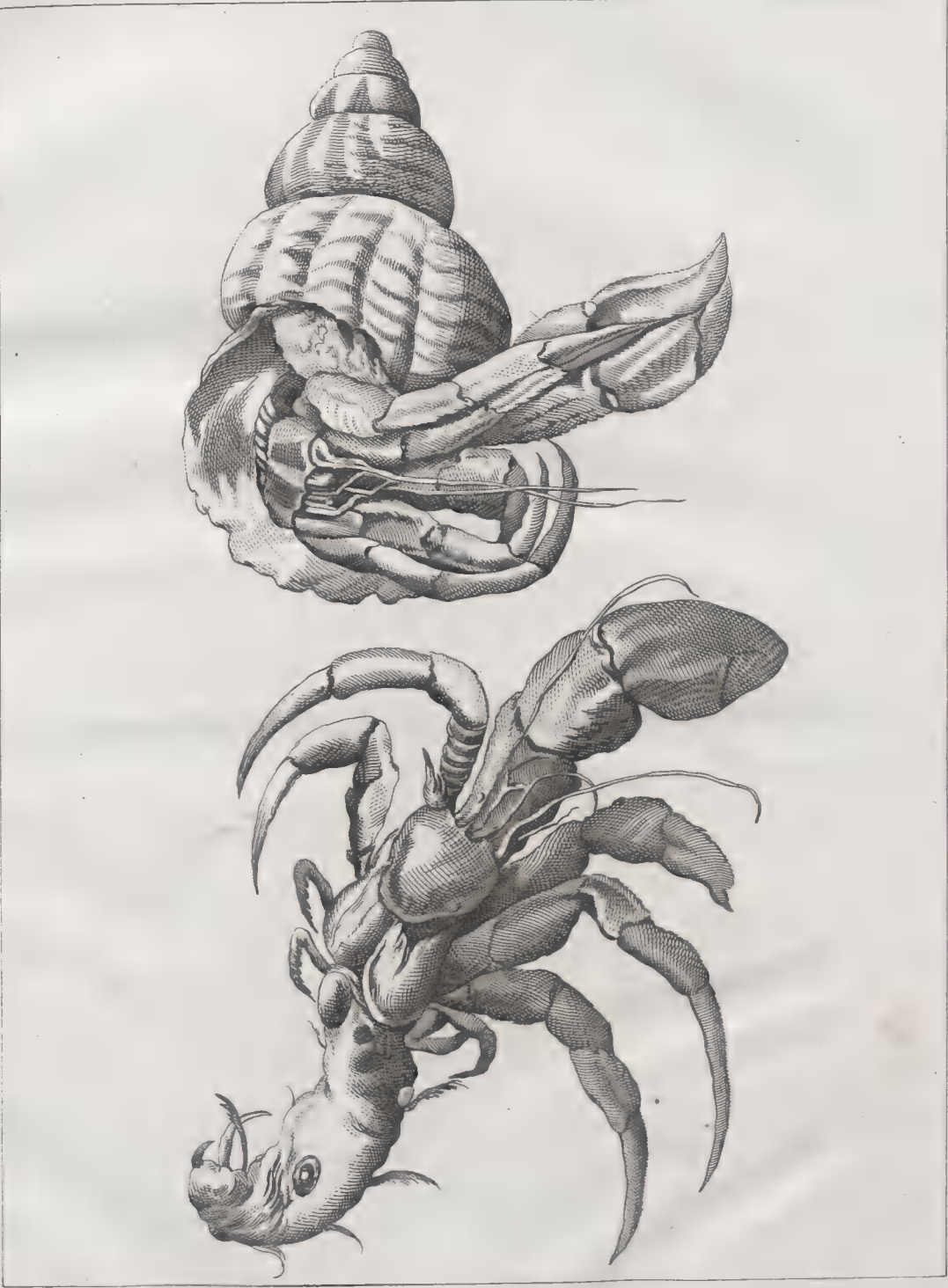

*Canceres*







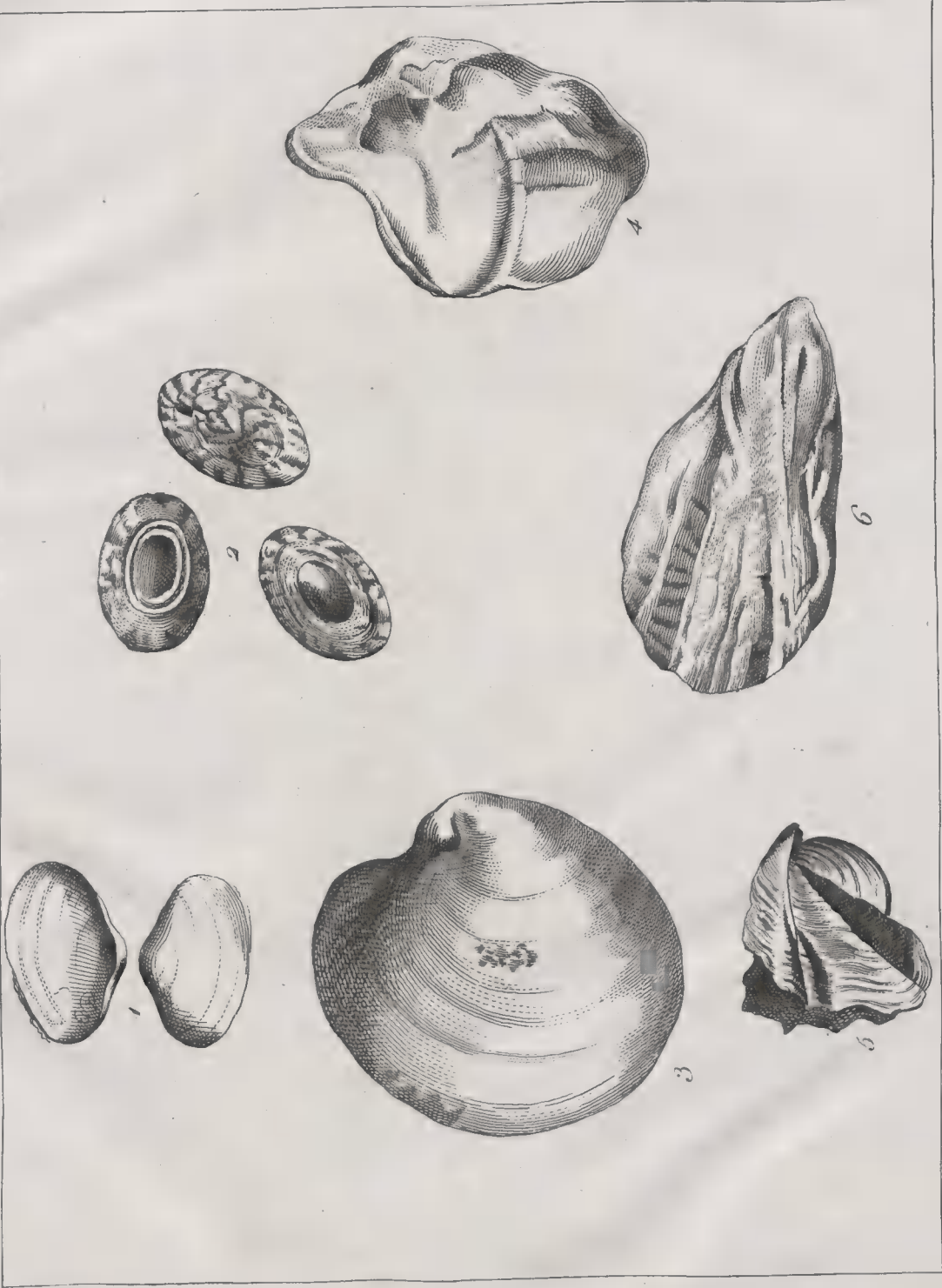

1 Segskel. 2 Patelle. 3 Conque ventree. 4 Photade. 5 Sepas. 6 Moule.









*Le pas de mer dans une roche.*









*Heraun, lave noire, grisâtre.*







la g.<sup>de</sup> Mouette blanche.







la jeune Mouette







*Caverne de Switshello.*







*Subactites fondues de la Caverne de Switshellir.*

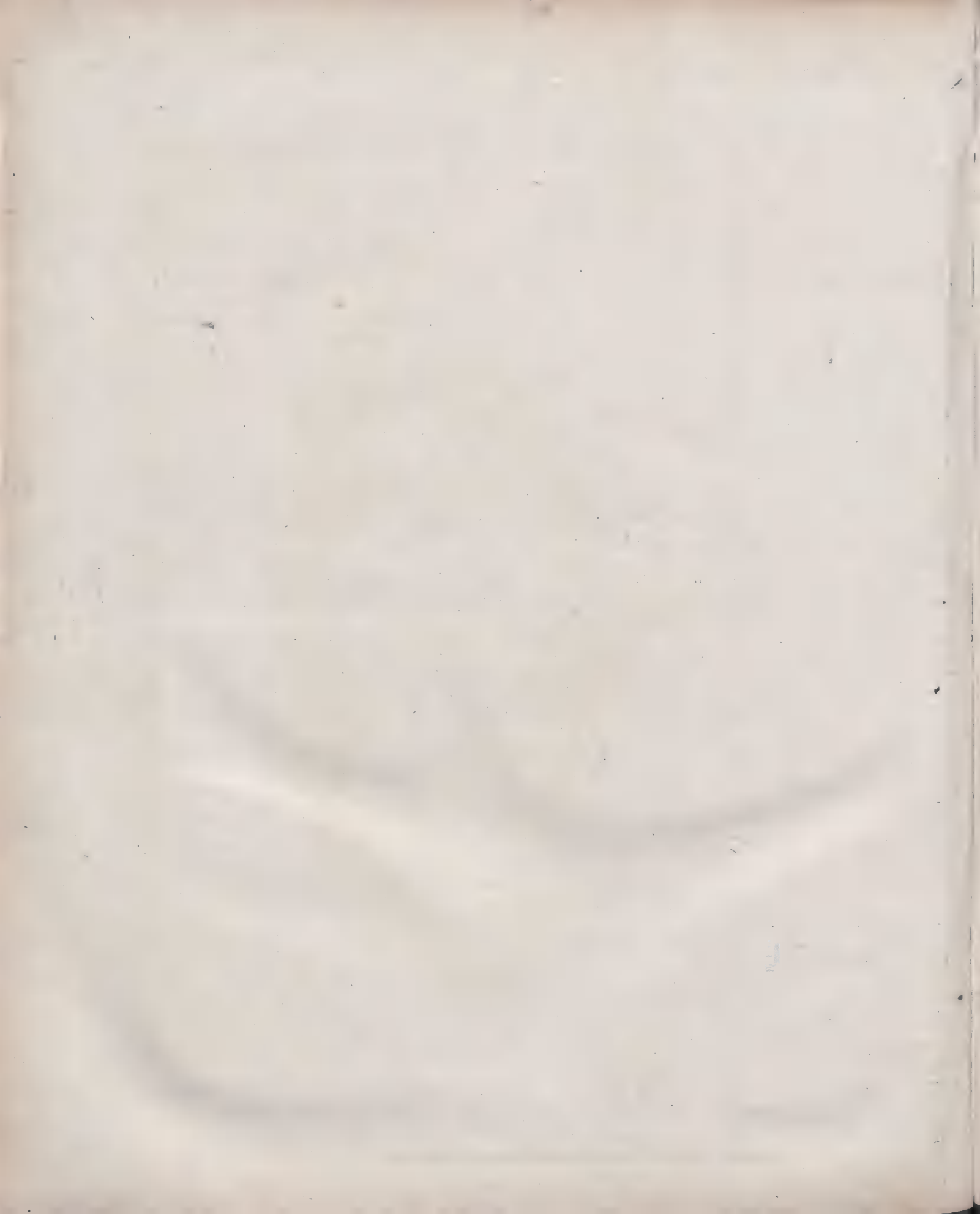









Tom. 2. pag. 100.

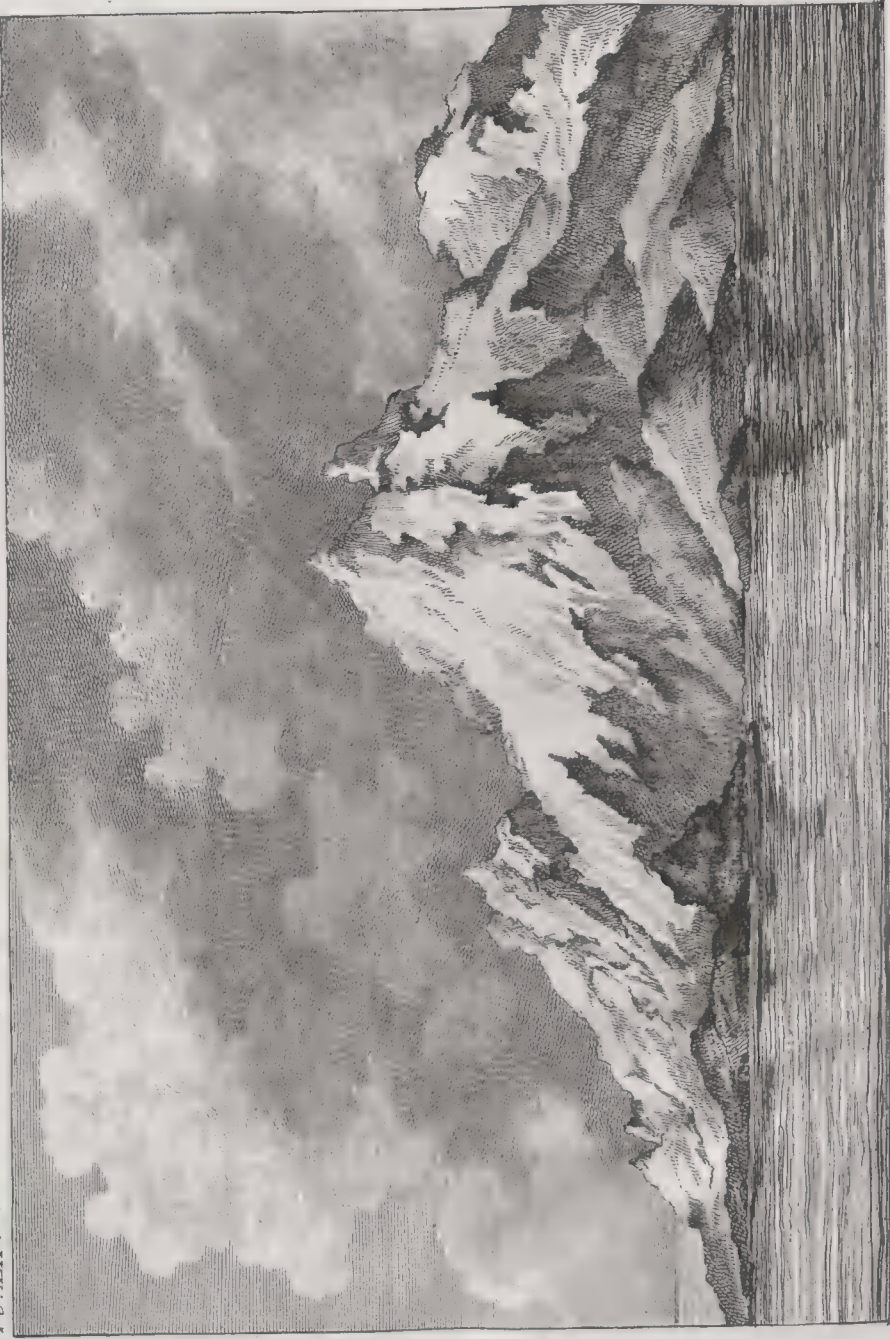

pl. LXI.

Vue du glacier de Sneesell prise à 6 lieues en mer.





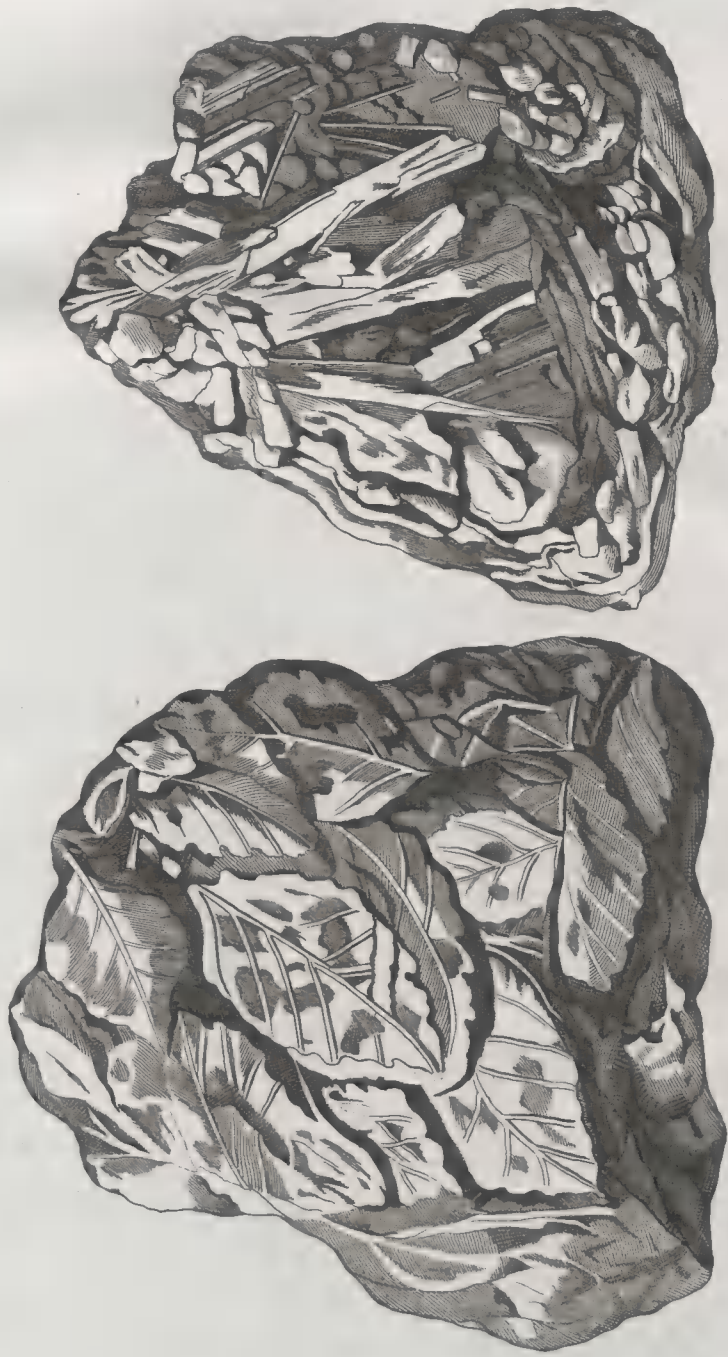

à feuilles de bouleau Dentrites reduites en lave à tiges de plantes







*manière de préparer les peaux.*







le Langerige ou Guillemet vulgaire.

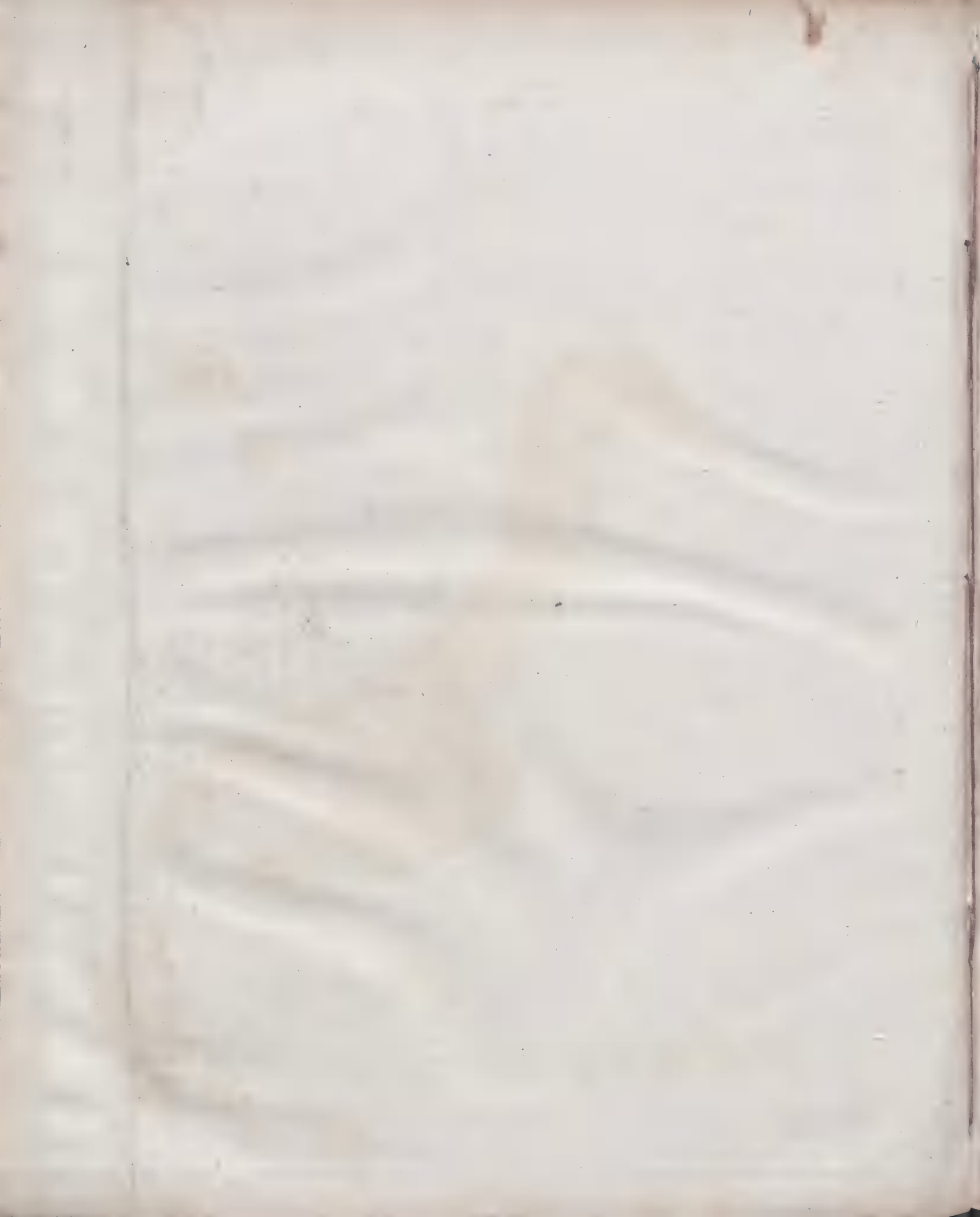



Tom. 2. Pl. 276.

pl. xxv.



le Scattuespa







Le Gypsea, petite. Nouvelle ou Goidand blanc





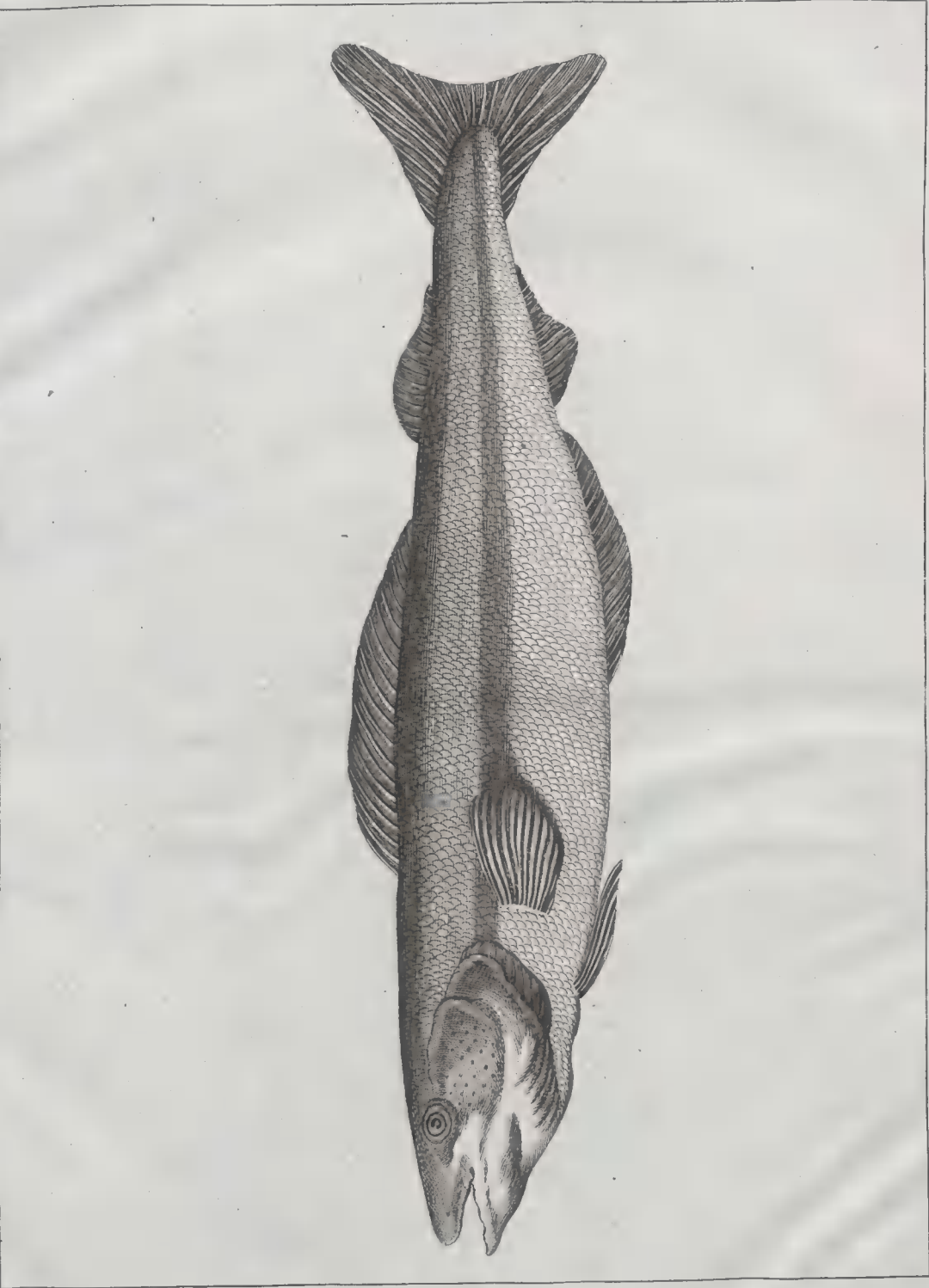

le Saumon.







*Uša ou Morie eglefin.*





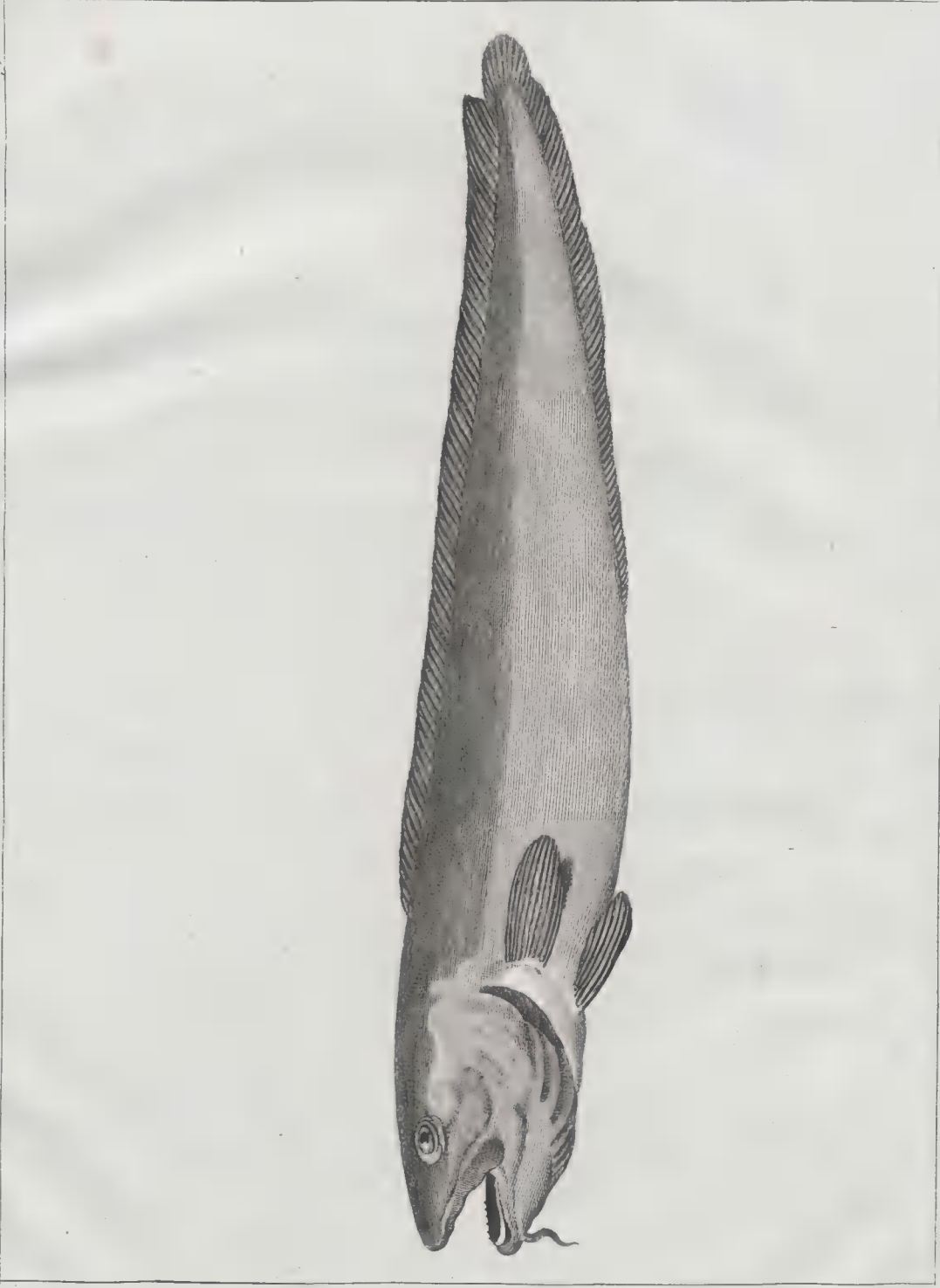

*Reida - petite Morue longue.*







Langue - grosse morue longue.

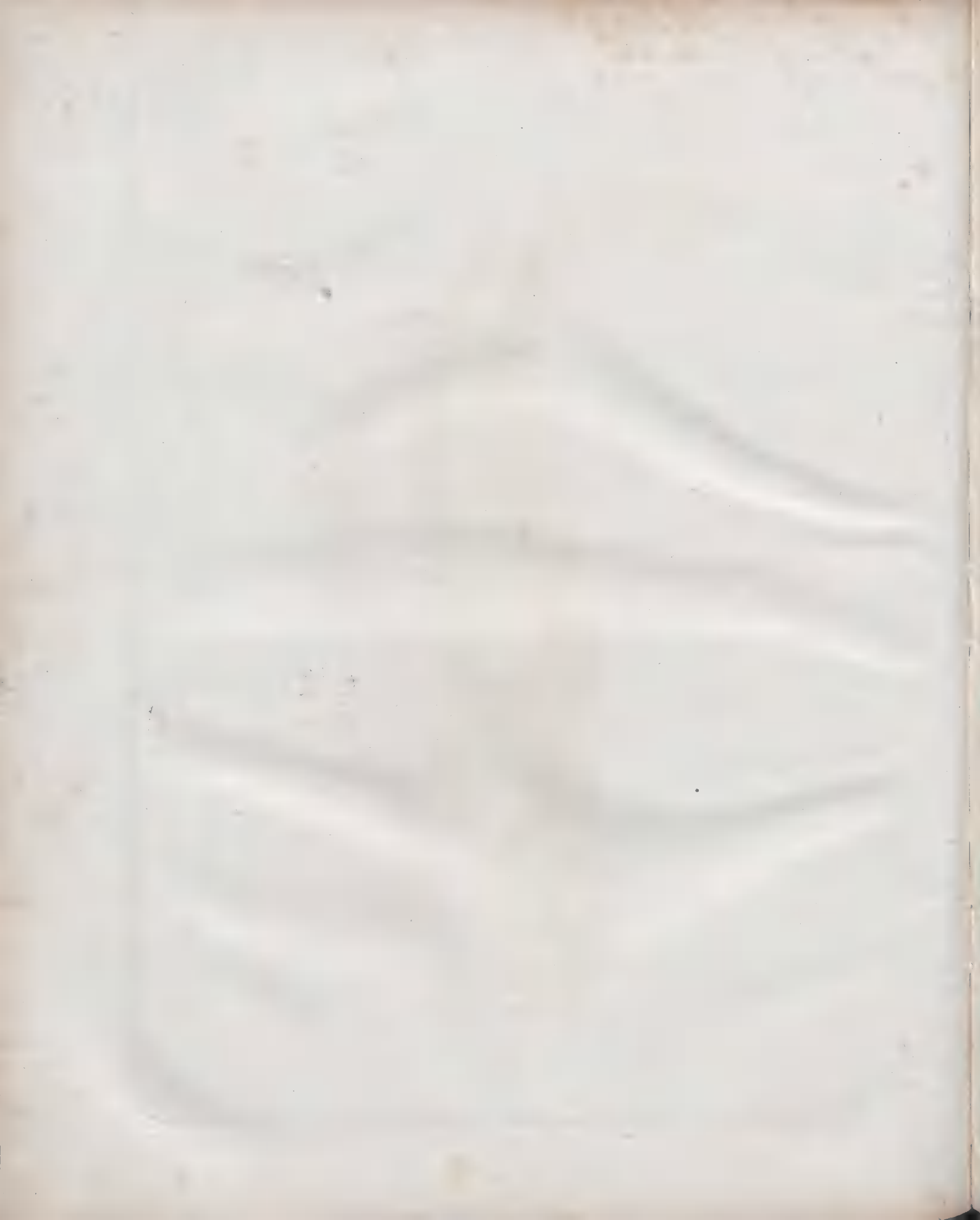





le Loche.

espèce de hareng puant





*Karfe ou Pagel*



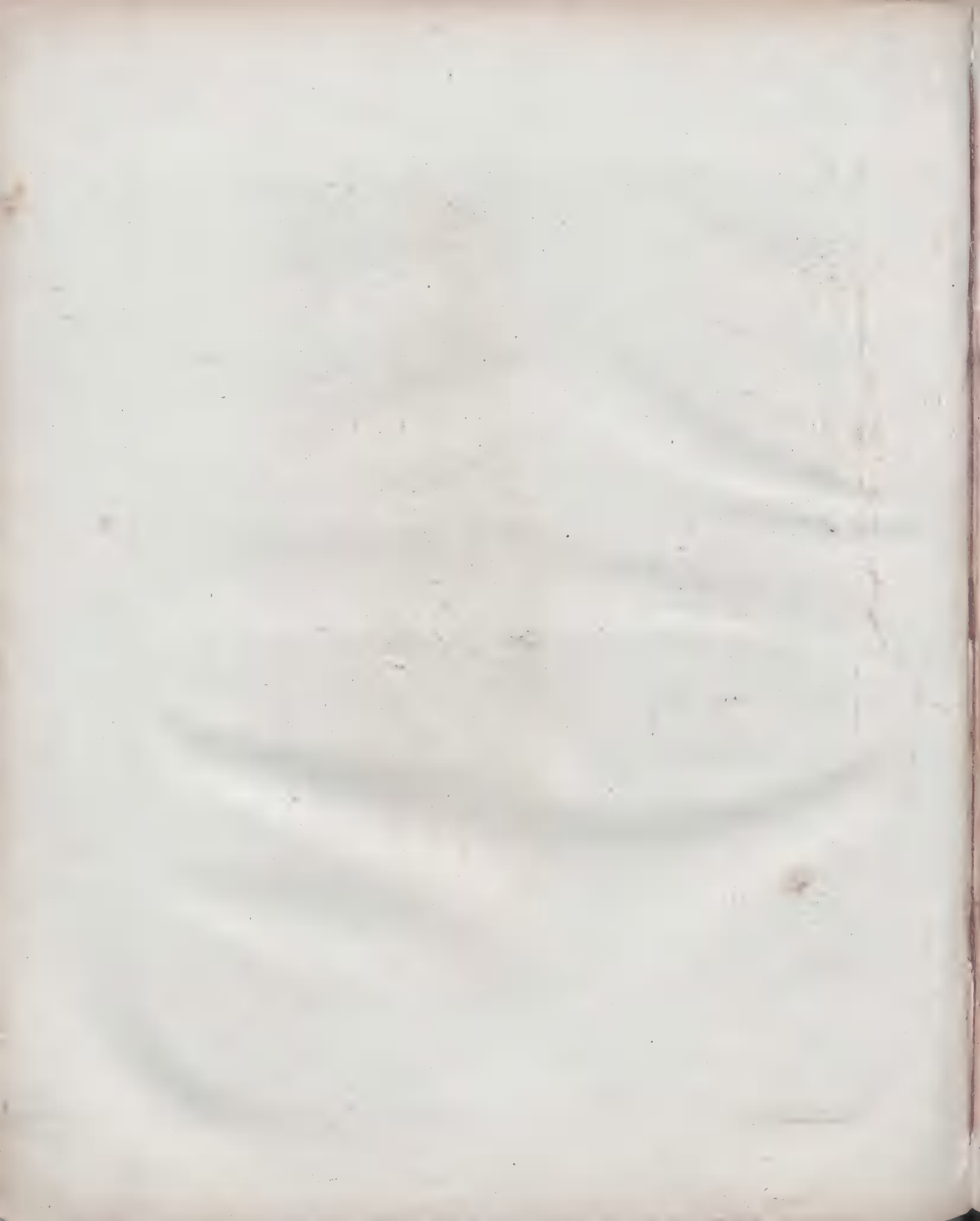



*Vue des montagnes du District de Bardeneband*





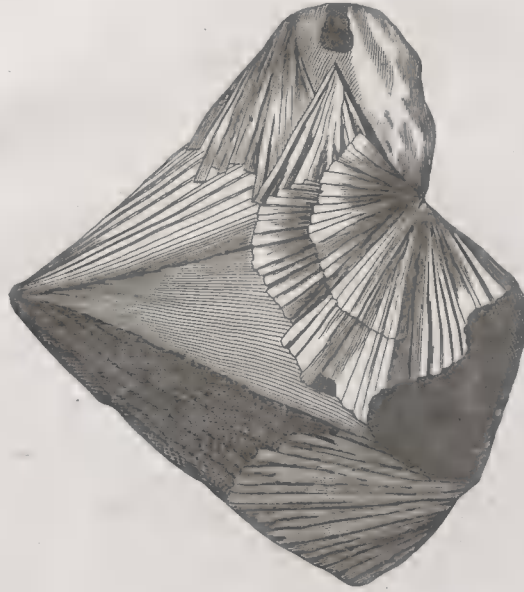

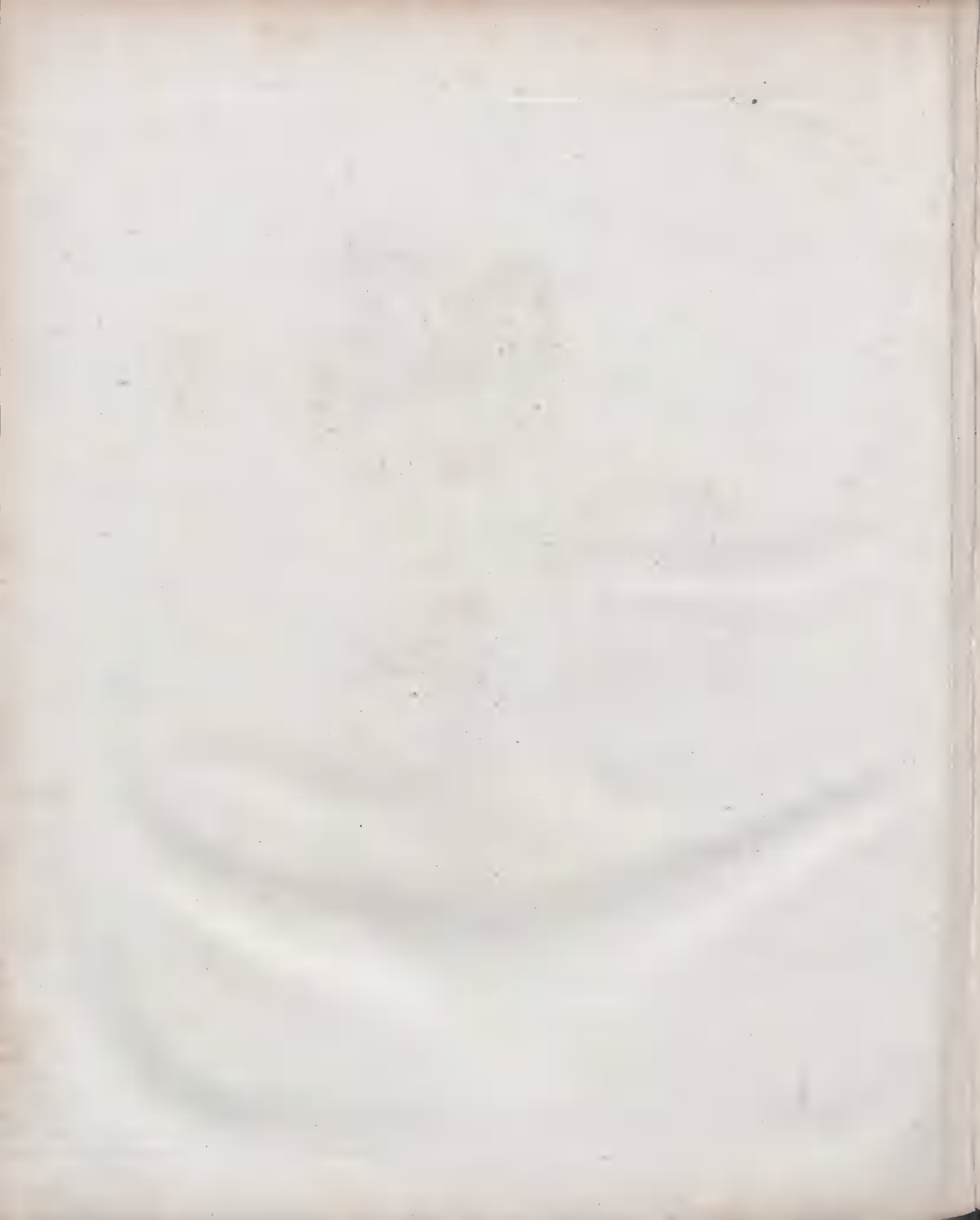



Leontine Pierre figurée espèce de Gypse





Tom. 3. pag. 133

pl. xxvii.



Vue du Cap Drungur.





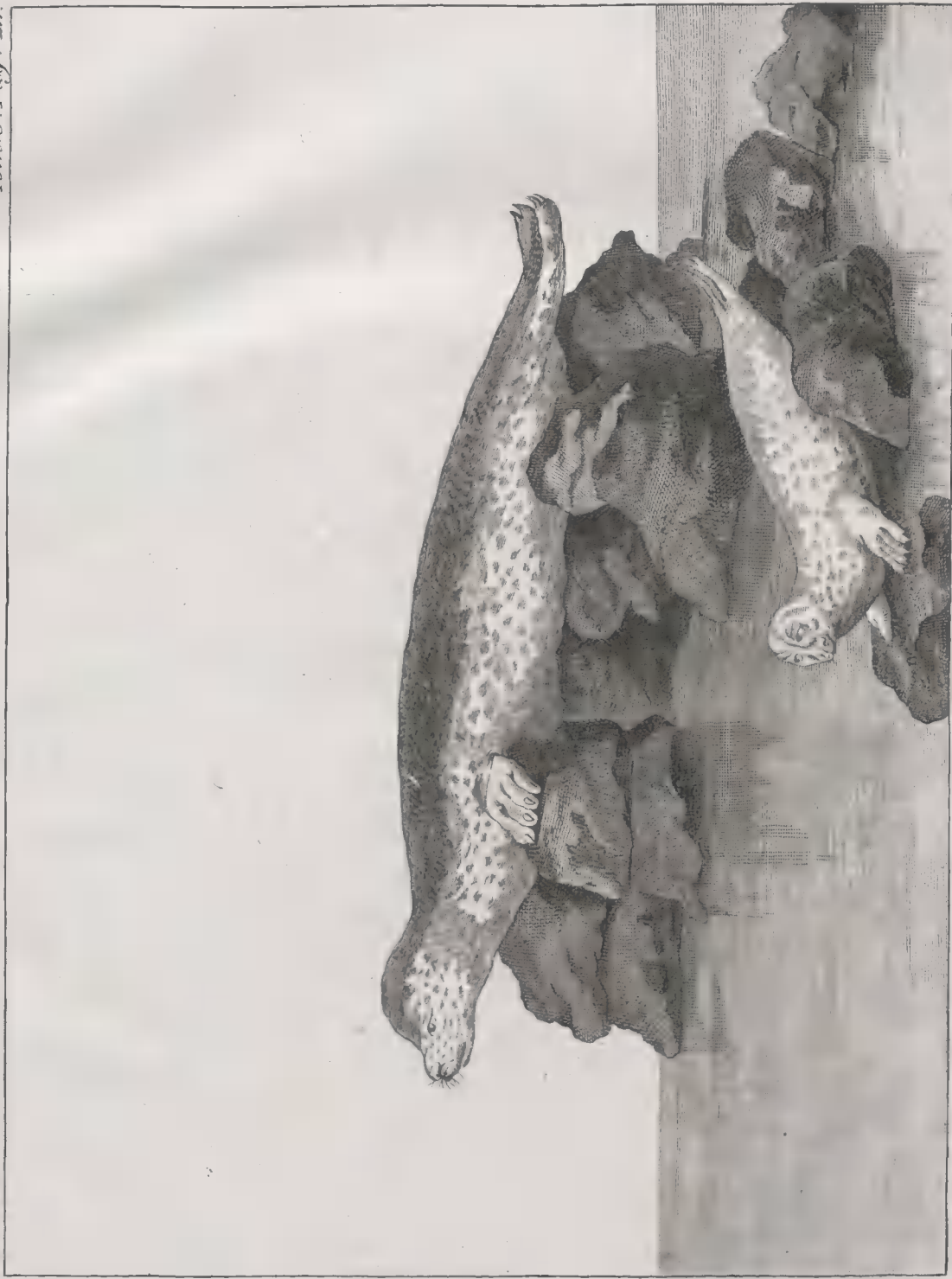

Le Landseer ou Chien de mer avec son petit.

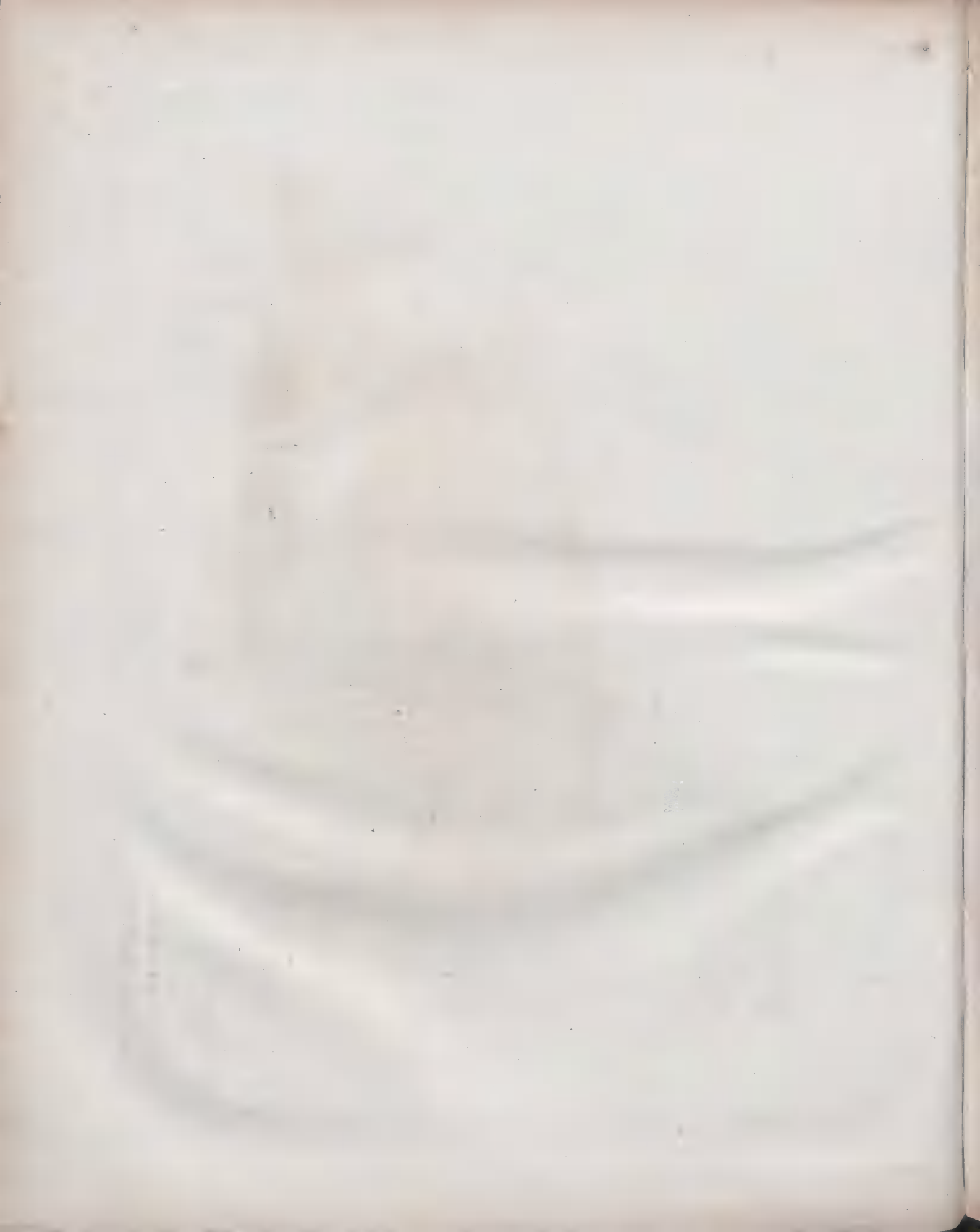



le Brenta belvingen.







le Brimble, espece de Canard sauvage.







le Haavella et sa femelle



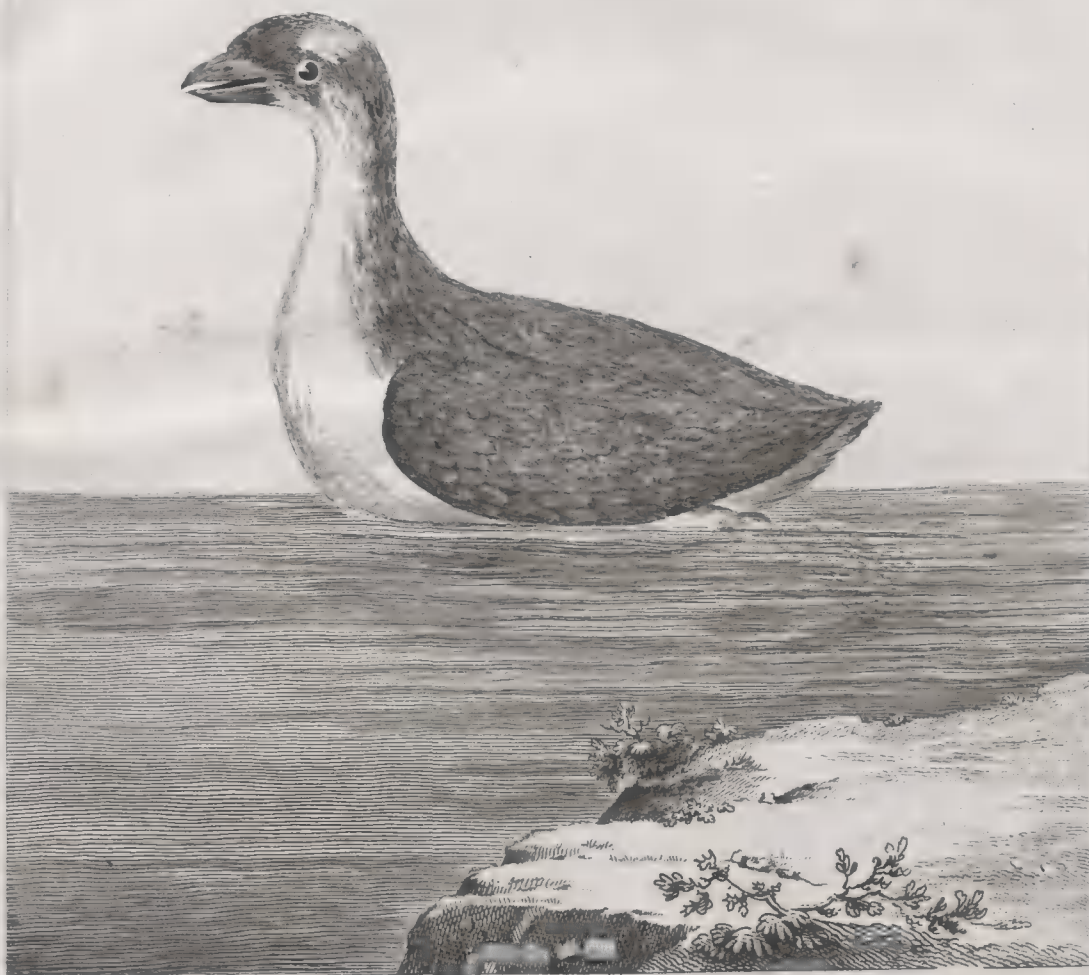

*Hawtirdill espece de Macareux*



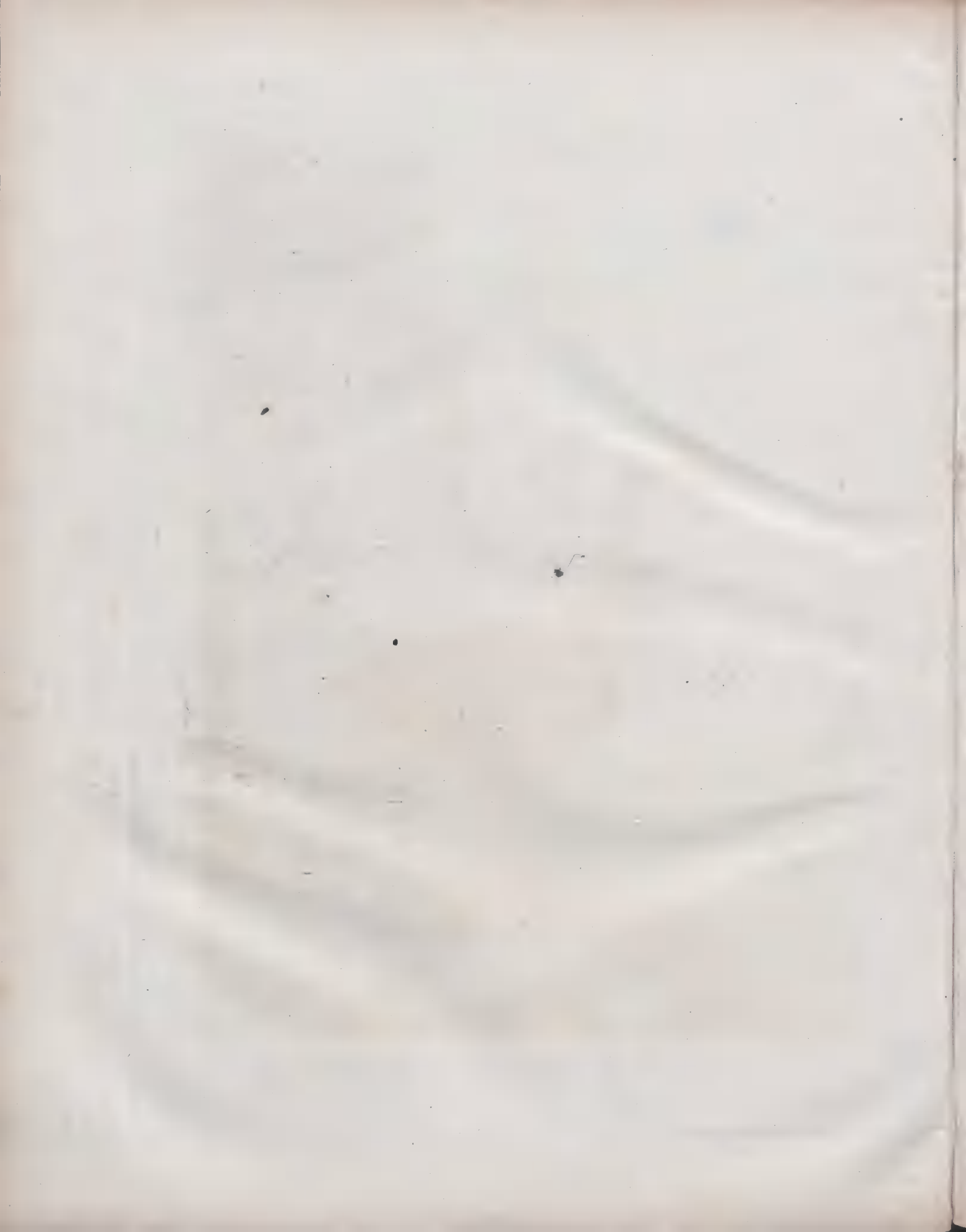



*Plongeur - Ond et Coppel-Ond, espèce de Plongeurs mâle et femelle.*







le Sef-Ond, espèce de Canard sauvage.





*le Lopskarfy ou Pelican noir.*



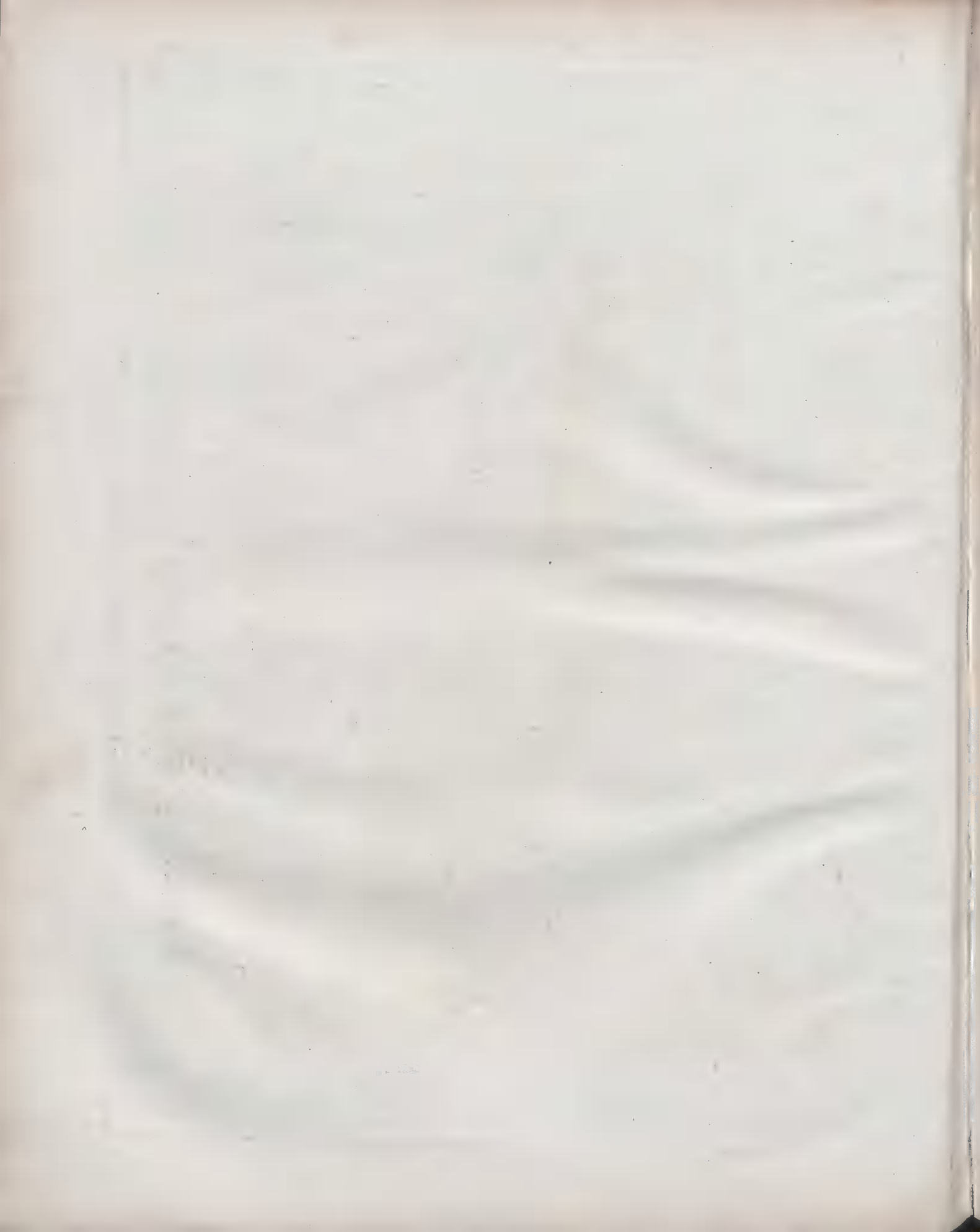

PLXIV.

TOM 4.

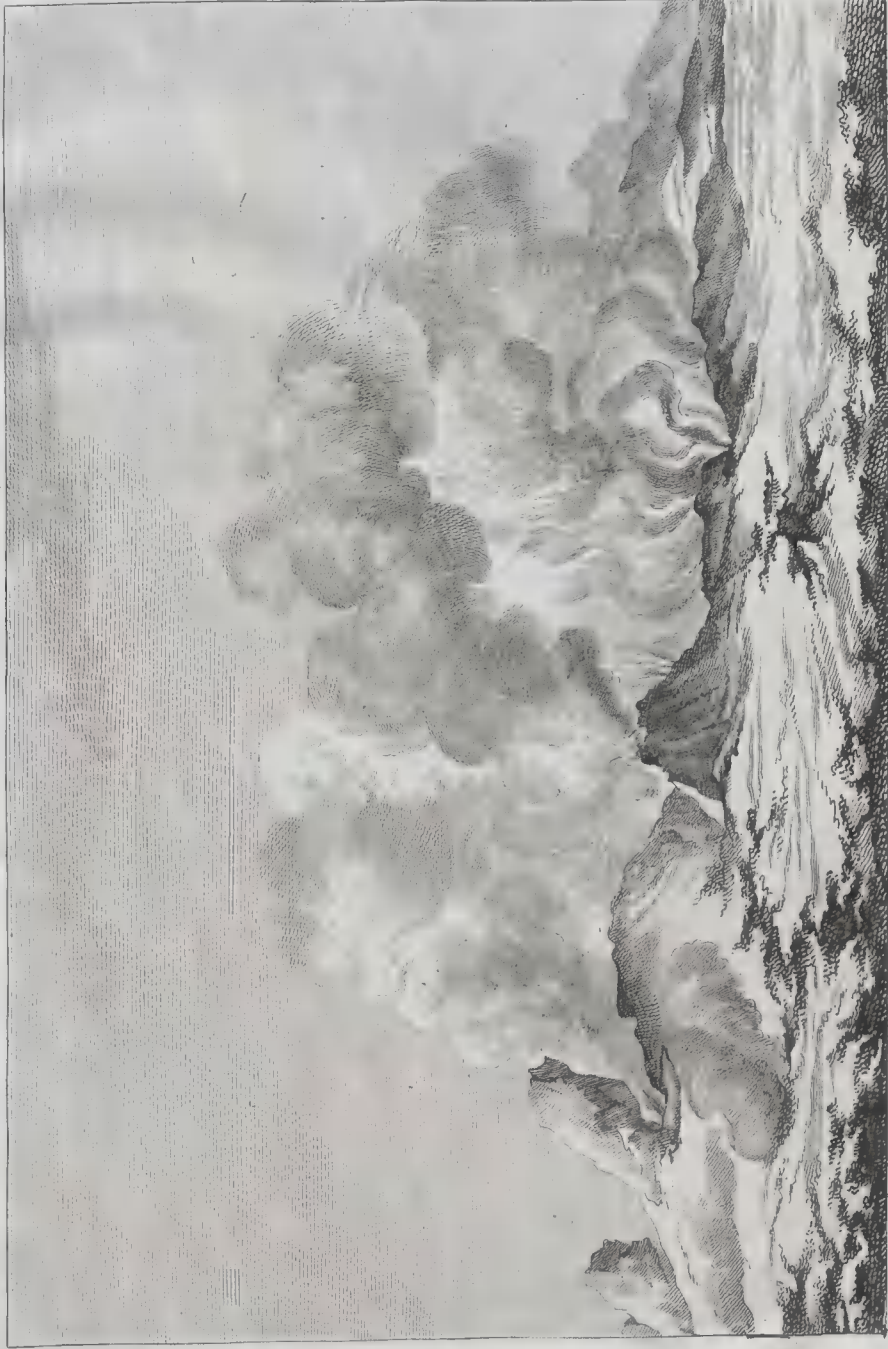

le Hiveravalle, Colline magisante.





Tom. 3. Plaq. 262.

pl. 507.

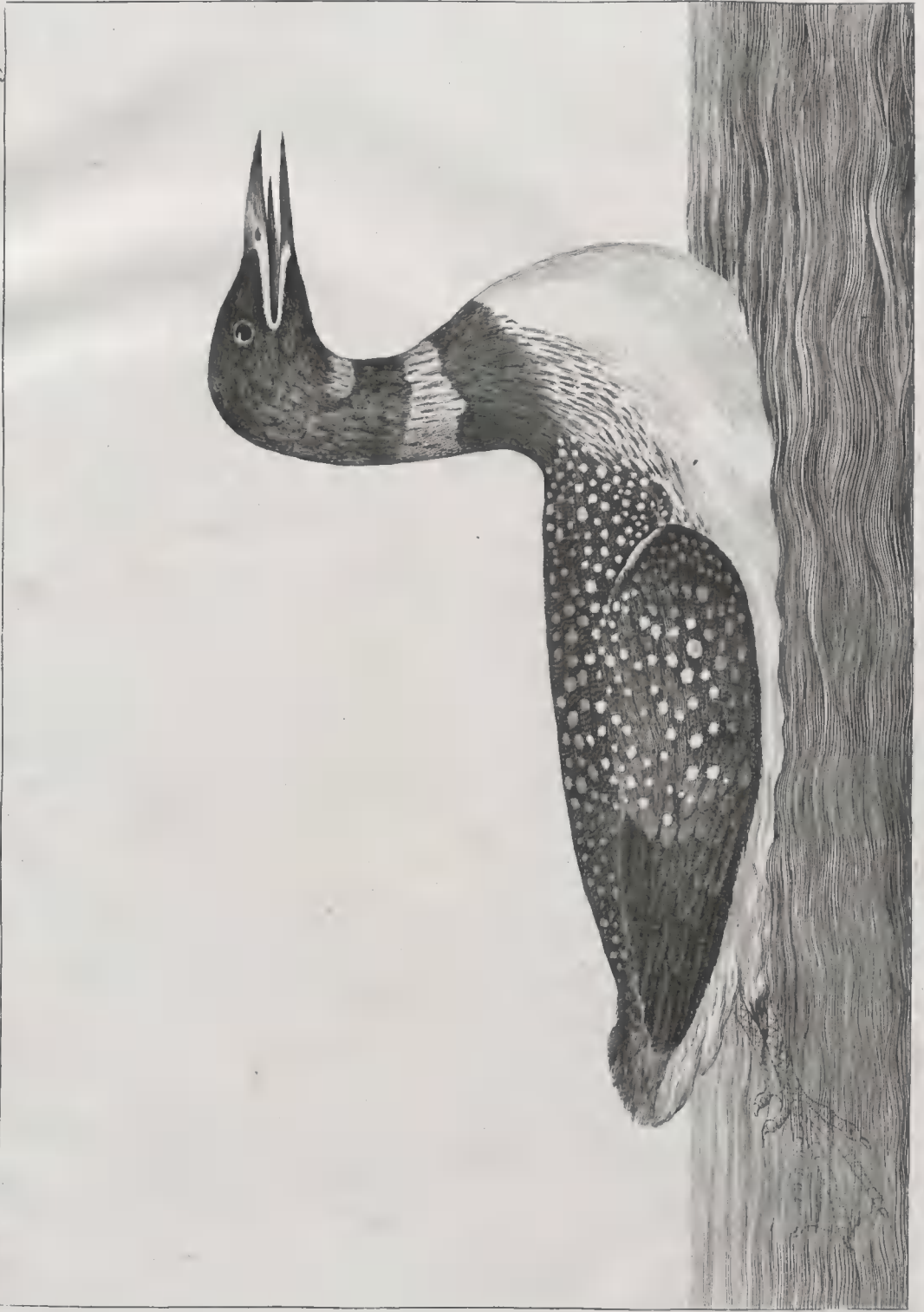

*L'Ambrin.*



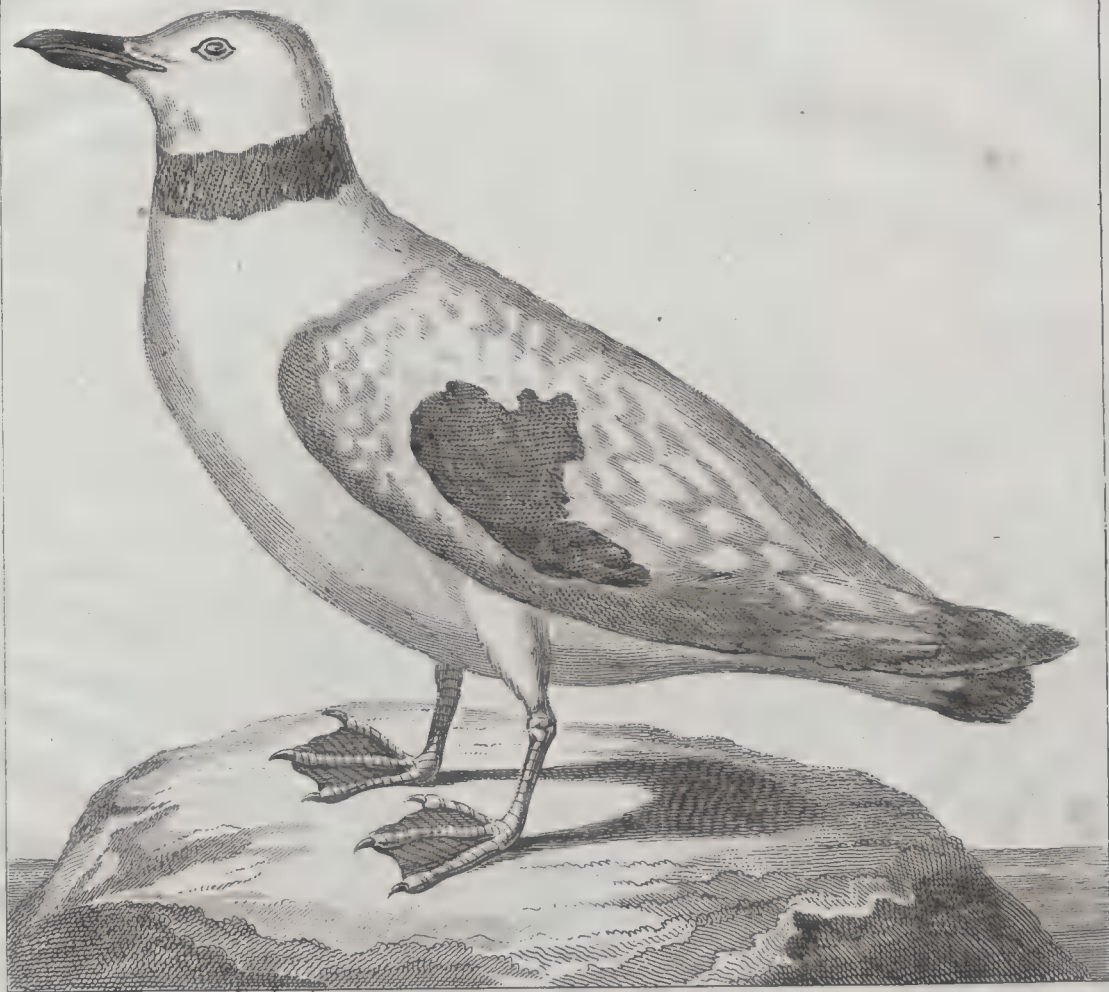

le petit Pytse.







Leur Trall espèce de Pluvier

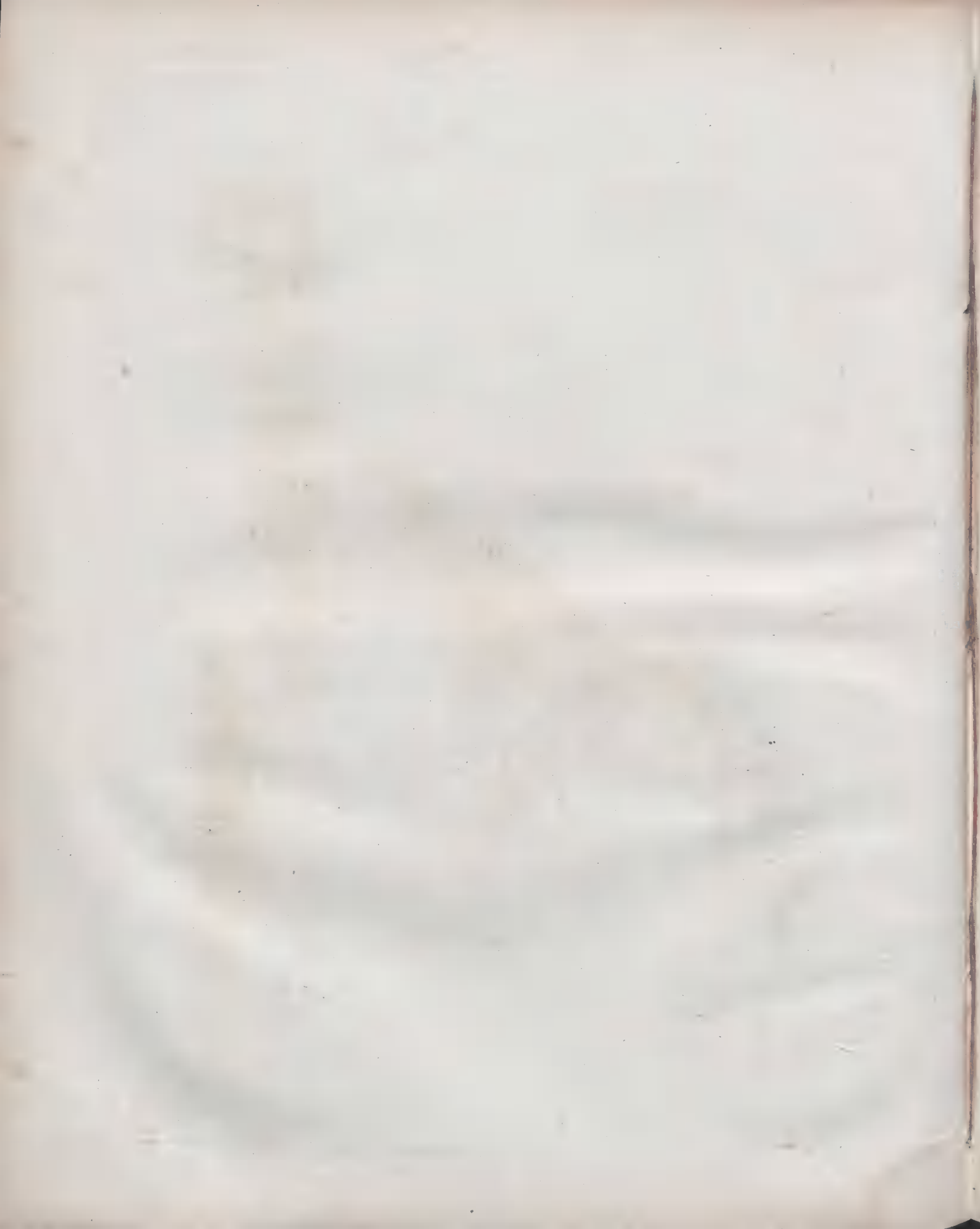



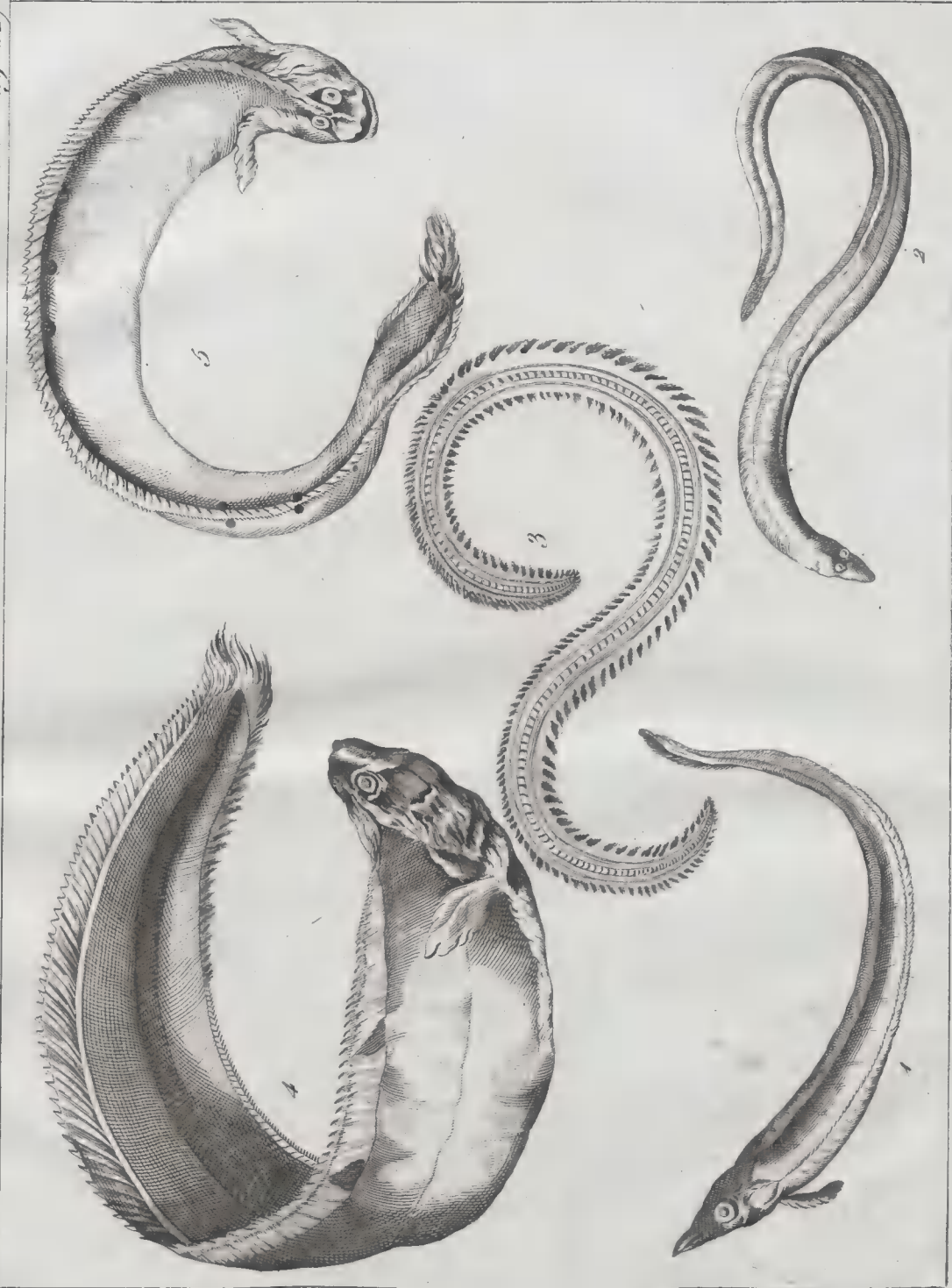

1 et 2. espèces de Sardines. 3. Jule. 4 et 5. le Gamel.



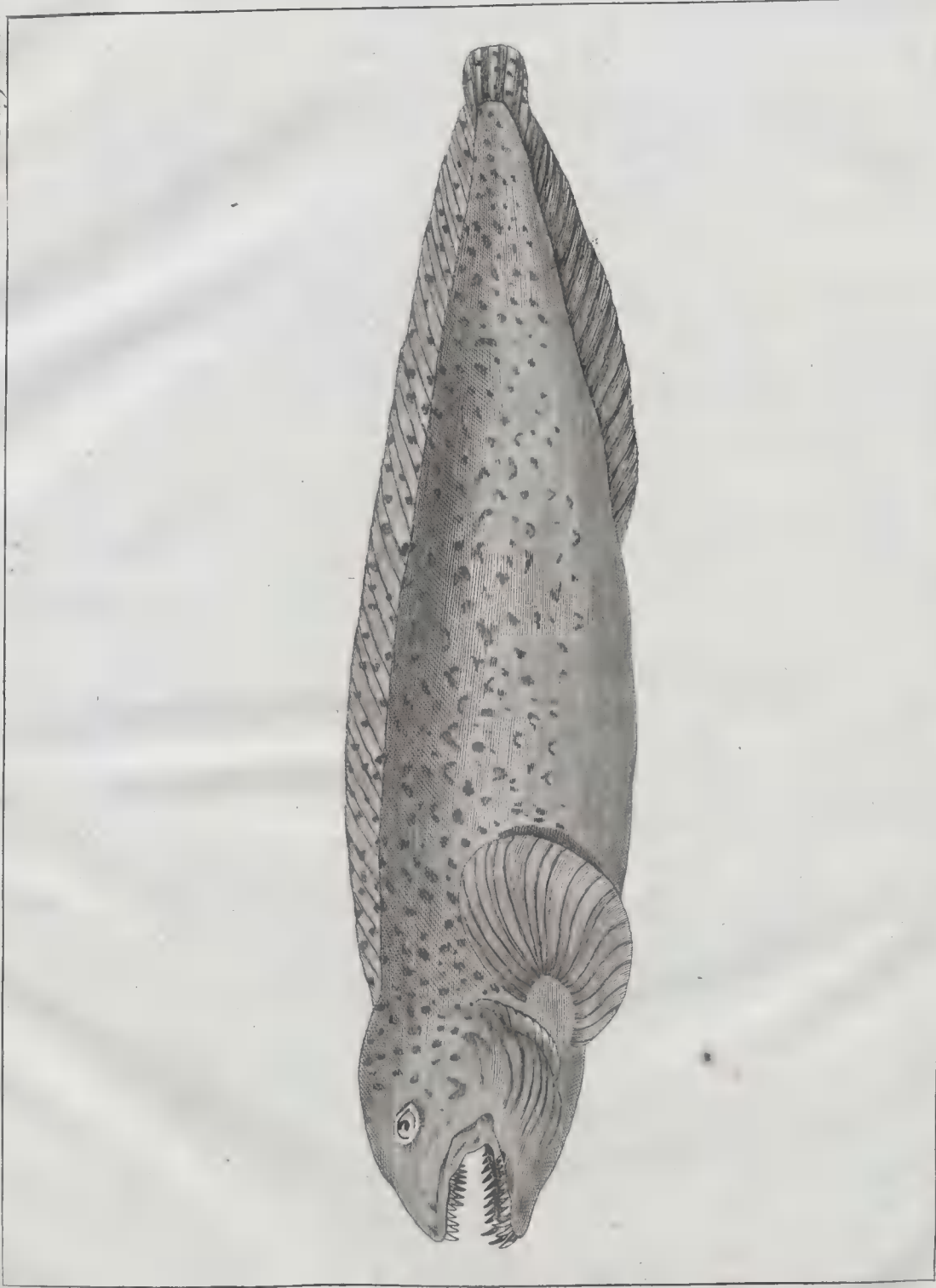

le Hylre-petit long de Mer





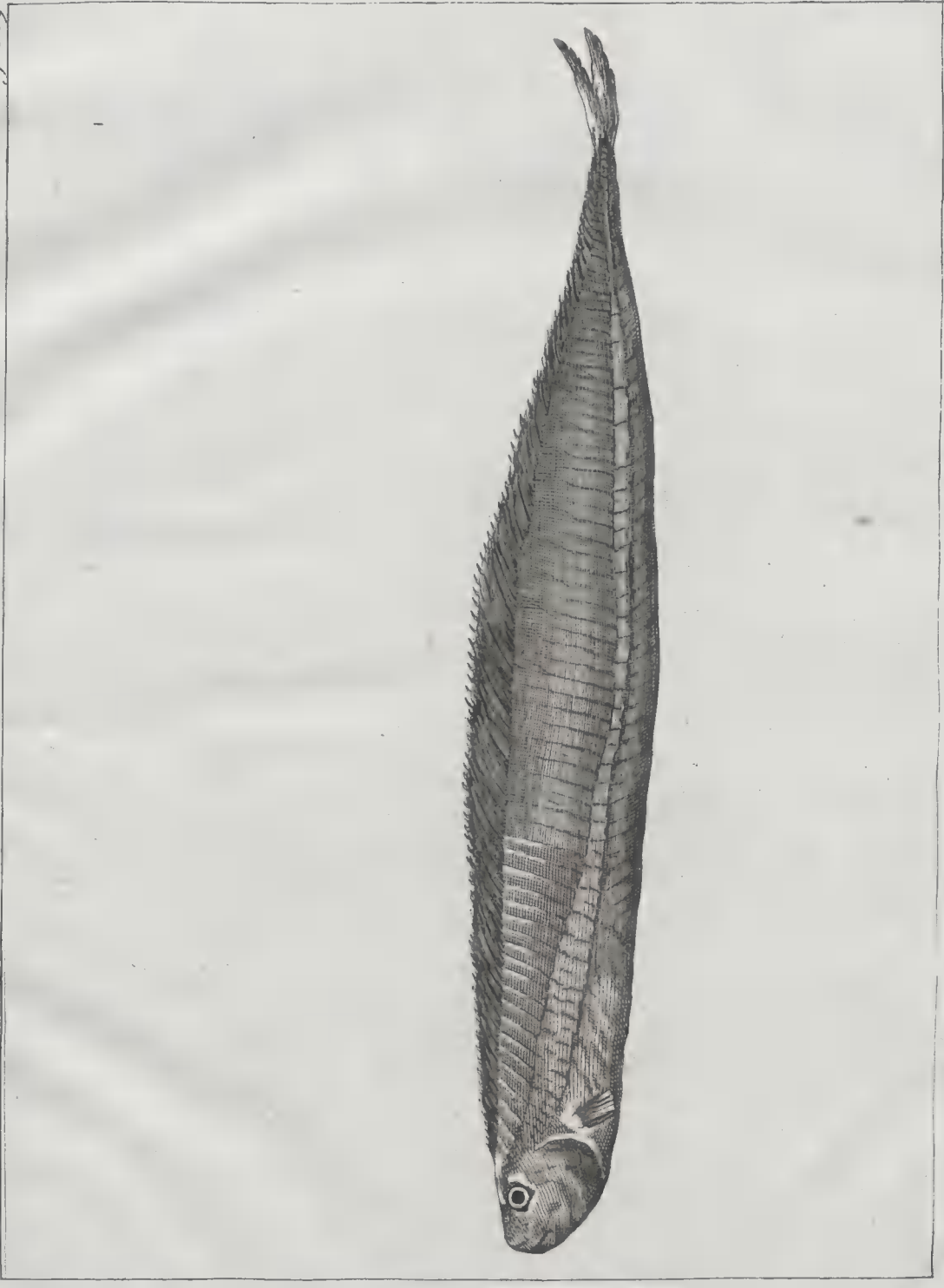

de Vogues





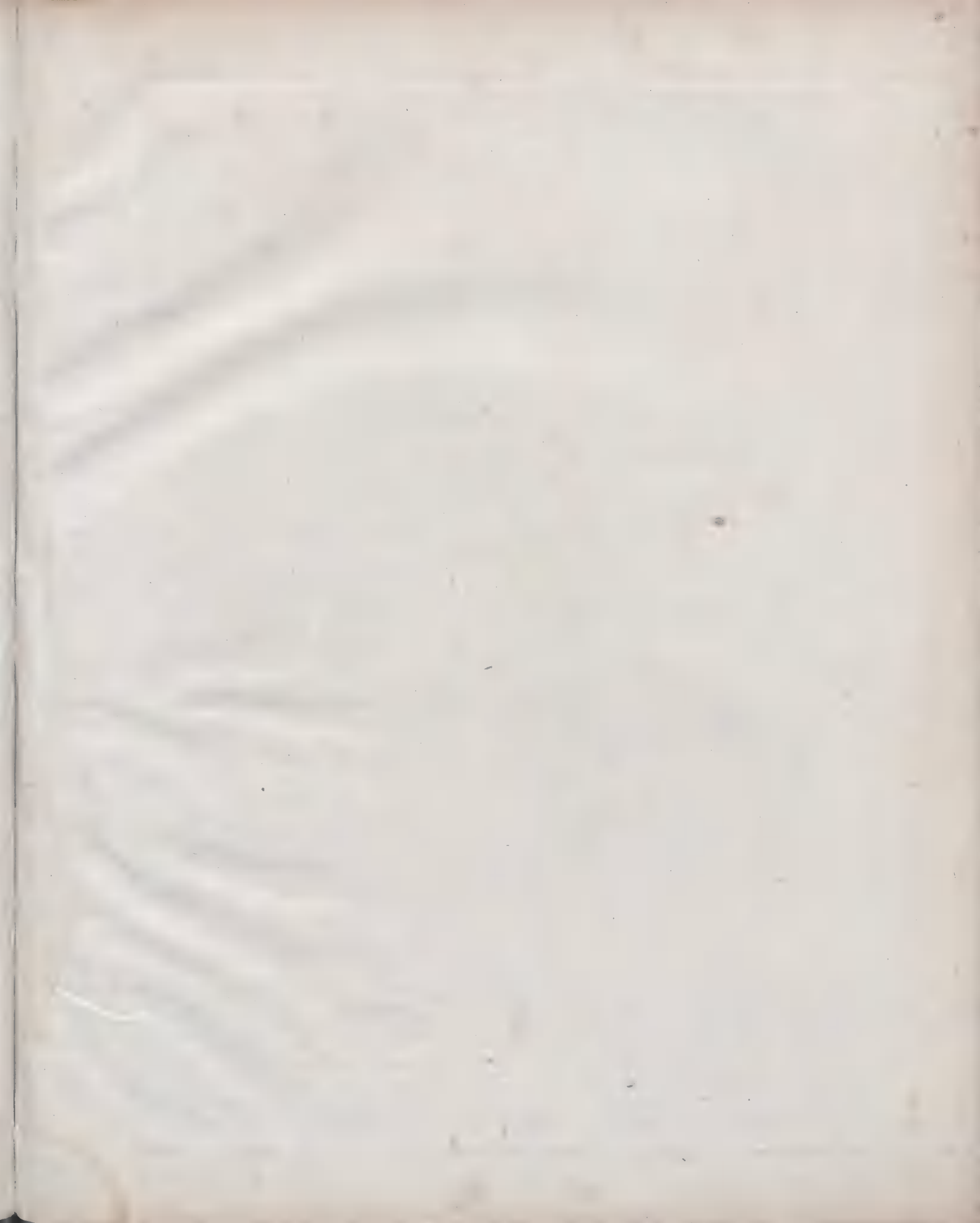

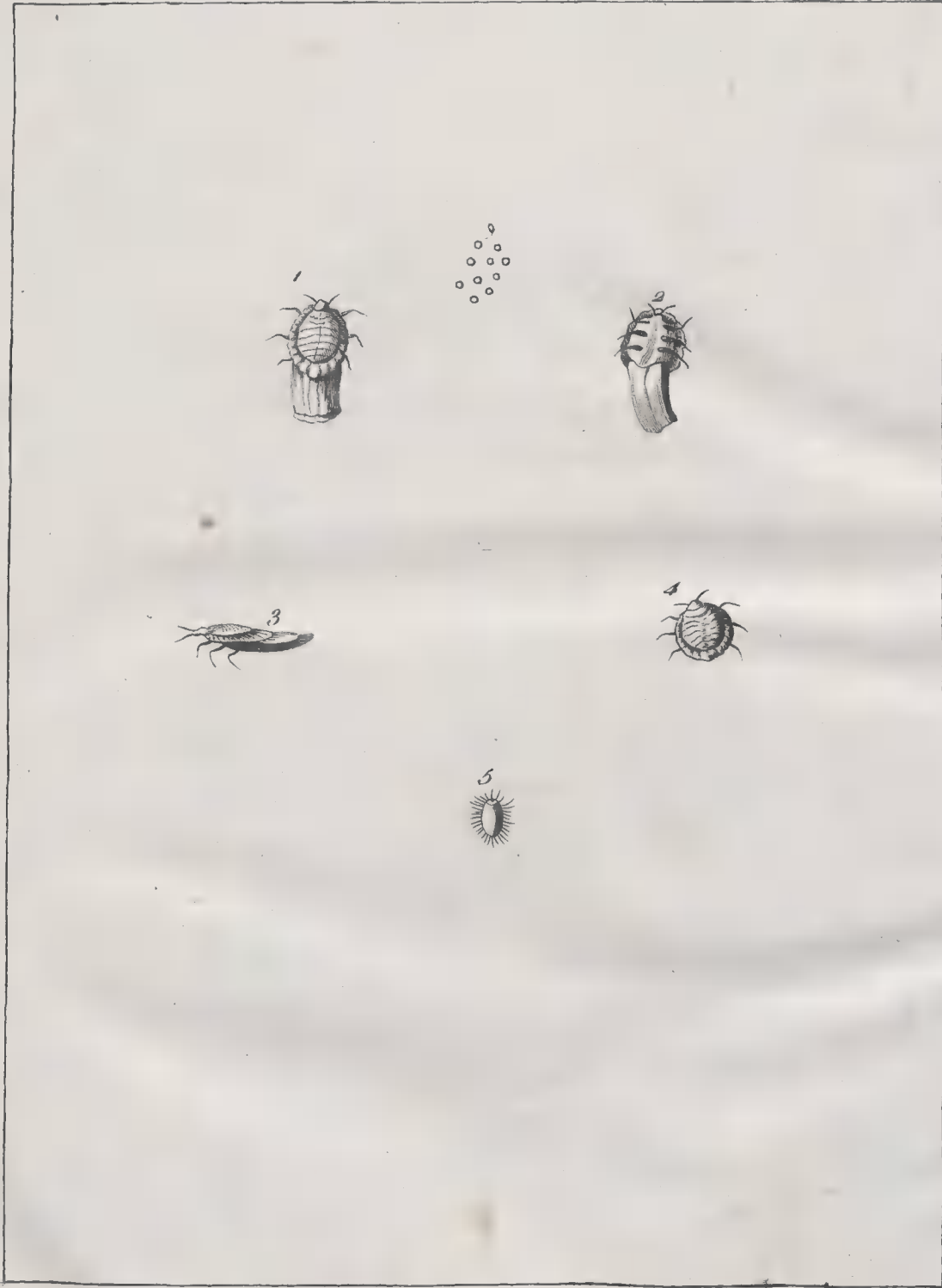

1. 2. 3. 4. divers insectes canoriformes.

5 une Tique



*espece de hibou.*





pl. iiii.

Tom. 5.

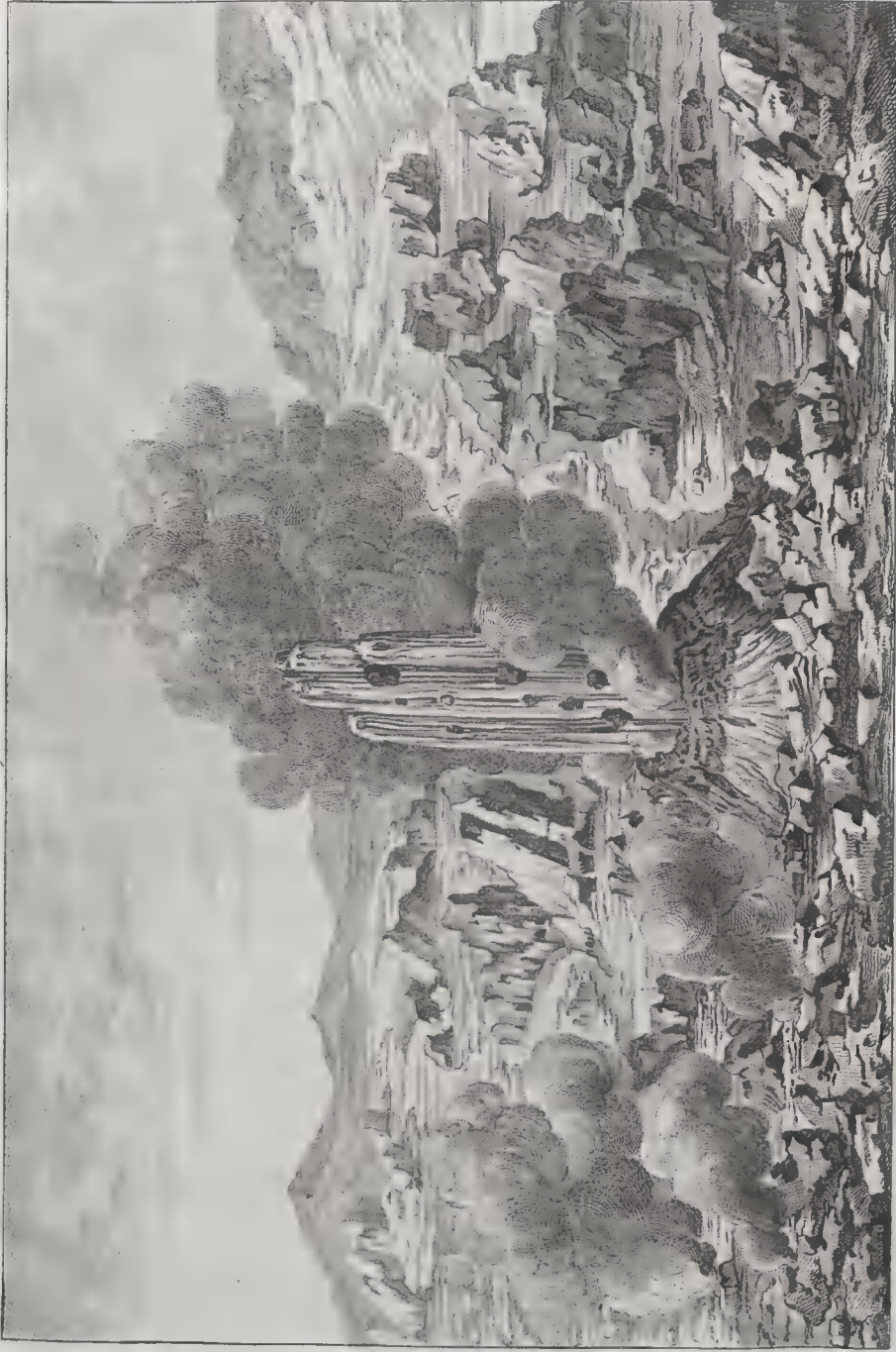

le Geysier. Source d'eau jaillissante.







*Jardreka espece de Courlis.*



pl. 111.



*Cindabickia*, male.





pl. VII.

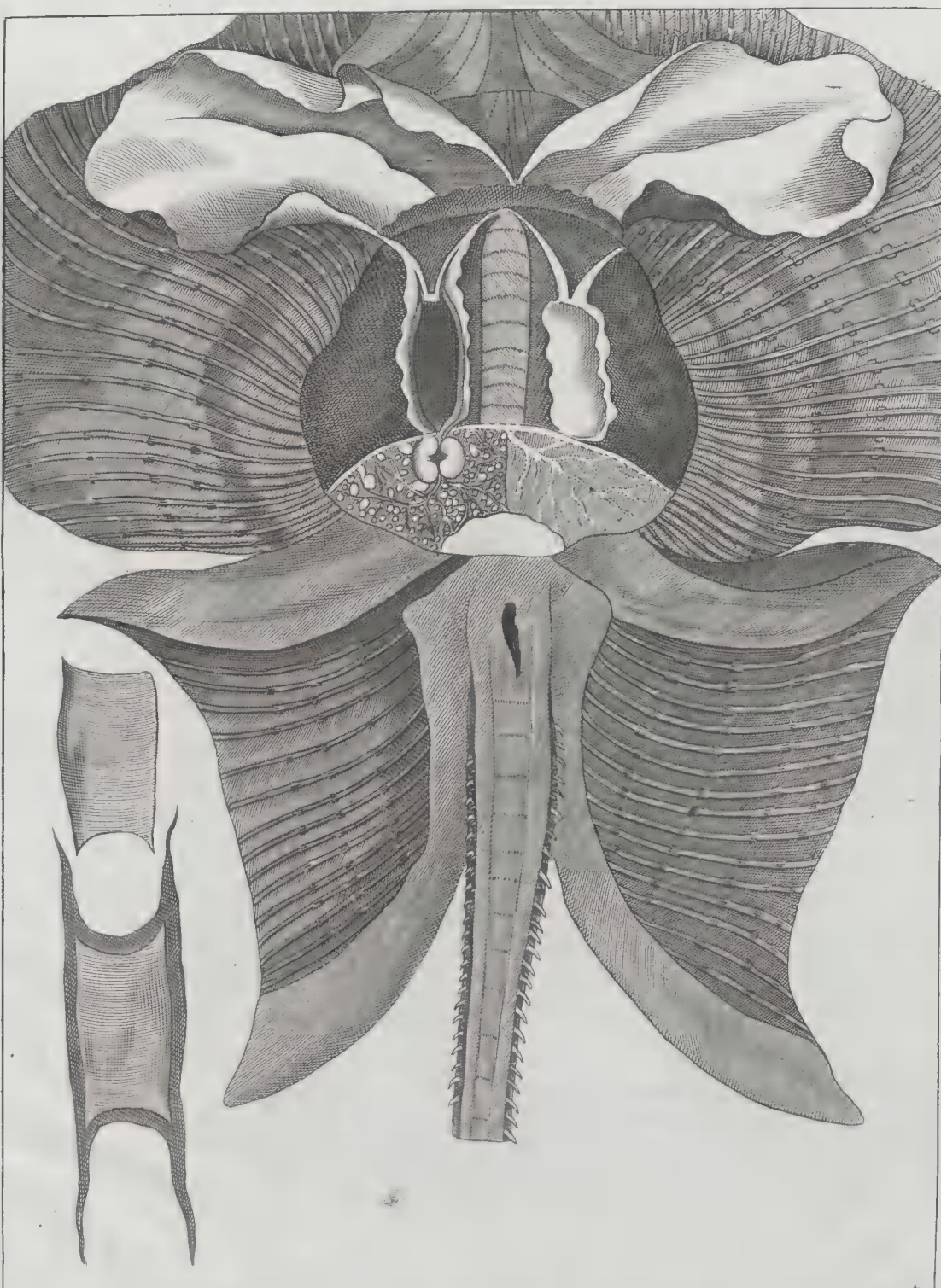

*Condatrichia femelle.*

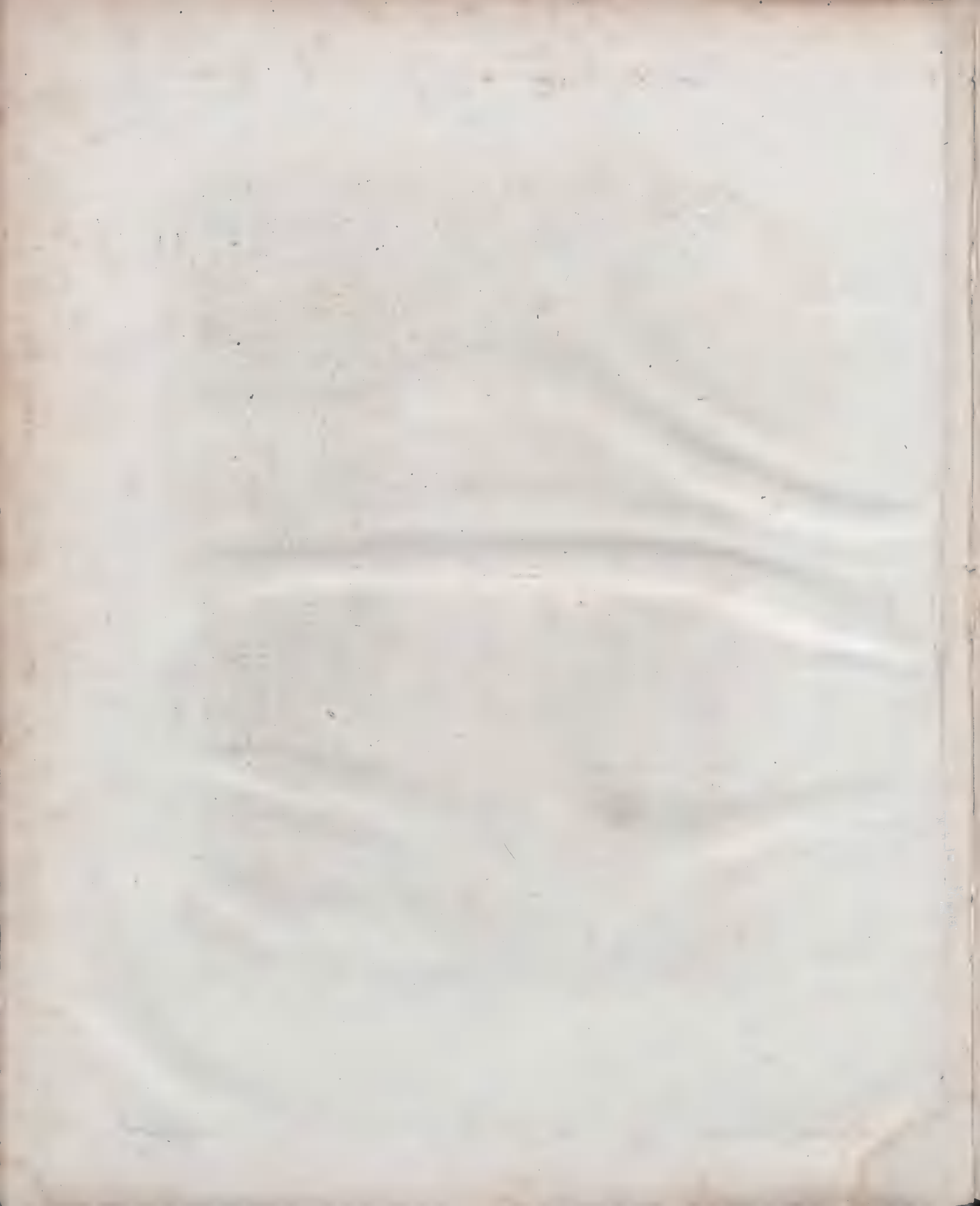

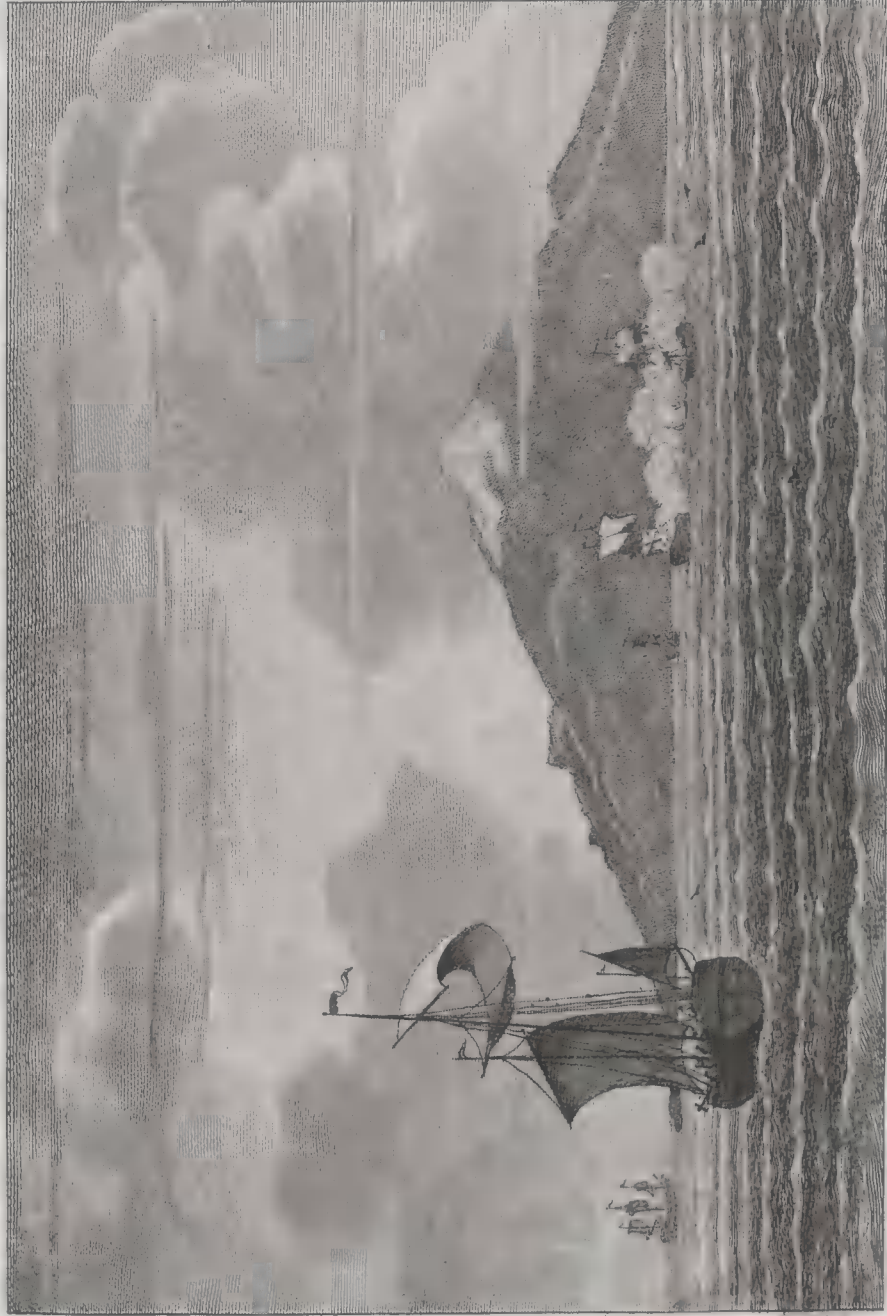

Vue du Mont Hecla





pl. lxx.

Rome. 5.



la Grotte de Fingal à Staffa



Pl. LX.

Tom. 5.



Vue de la Péninsule Bro-Shala attenante à l'Isle de Staffa



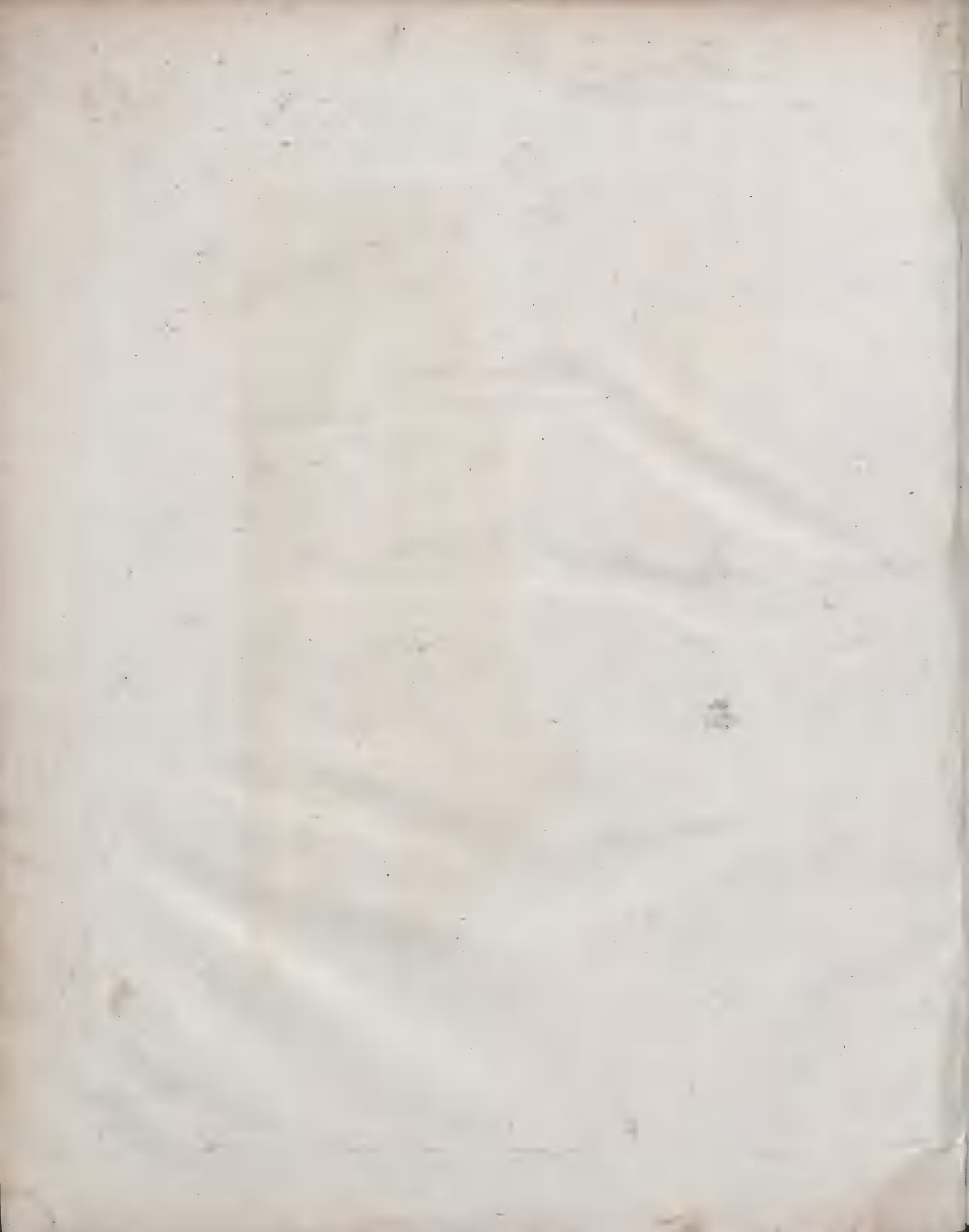

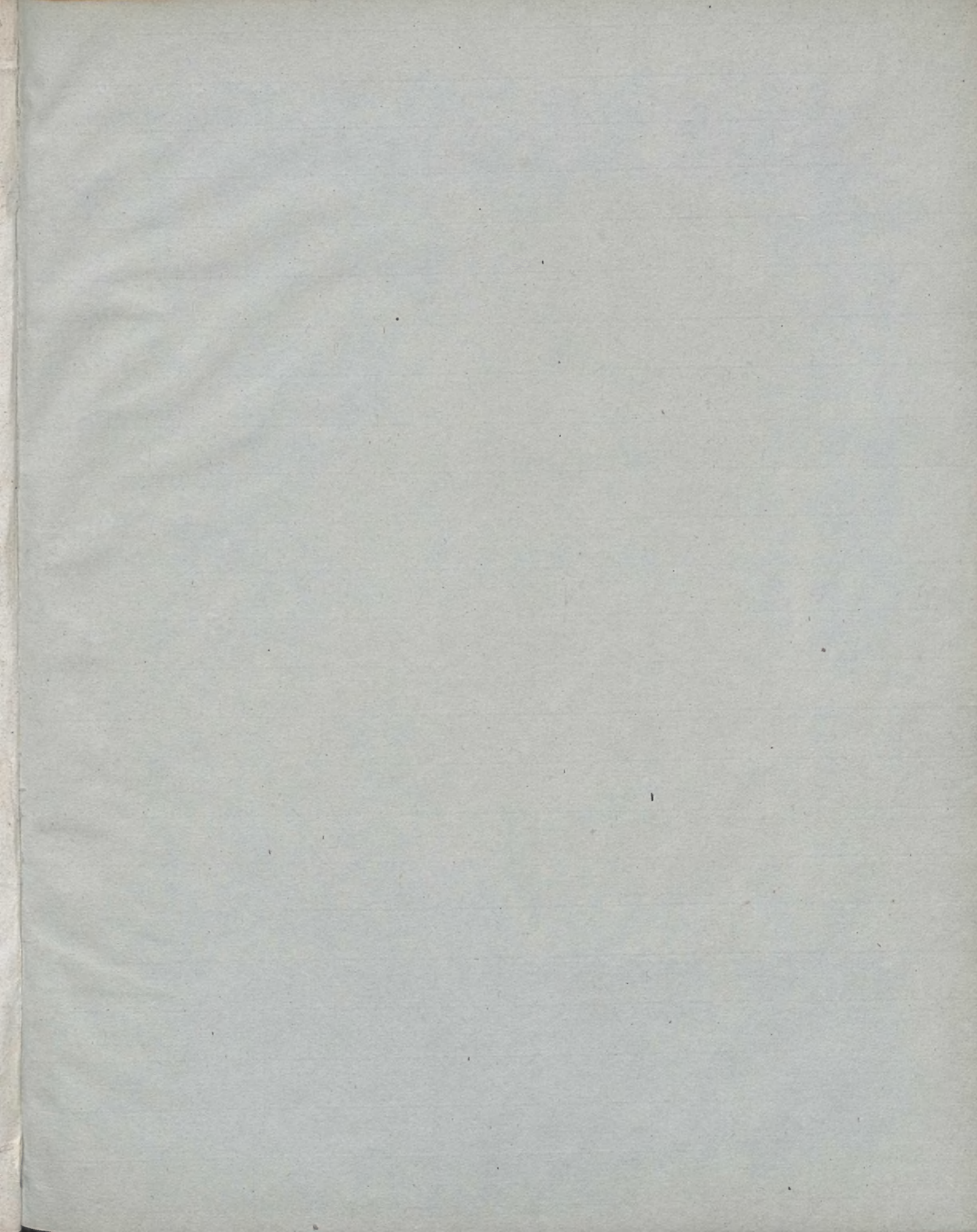







100363242 - 0

LIBRARY OF THE  
MUSEUM OF  
ART AND  
ARCHITECTURE  
OF THE  
UNIVERSITY OF  
TORONTO



